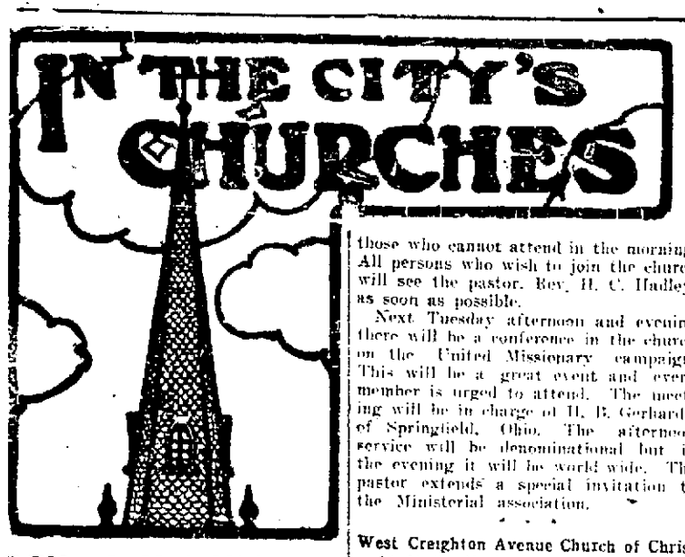

REV. C. V. MULL COMES TO ASSIST

South Bend Pastor Will Speak at Calvary U. B. Church.

OTHER CHURCH NEWS

Rev. C. V. Mull, pastor of the Memorial United Brethren church at South Bend, Ind., will assist Rev. G. F. Byrer in the evangelistic services of the Calvary U. B. church next week.

Rev. Mull is a gospel preacher of pow-

REV. CHARLES V. MULL,
South Bend Pastor Who Comes to Assist in Meetings Here.

er and has been marvelously successful as an evangelistic pastor. He is serving his fifth year as pastor of the South Bend church and has increased the membership four fold.

The services, which have been in progress at Calvary U. B. church during the past week, have been very interesting and helpful, and the coming of Rev. Mr. Mull will give an added interest to the schedule of services for the coming week.

CLOSE SUCESSIVEFUL YEAR.

Reports of the Jewish Ladies' Aid Shows What Has Been Done During Year.

The Jewish Ladies' Aid society which has just closed its year is pleased to inform the public that during the year just closed they have taken care of a large number of misfortunate men who have come to this city and being without means and no place to stay; some 470 in number were given shelter for one night and some for two nights when they happened to come on a Friday evening, it being a Jewish custom not to permit traveling on a Jewish Sabbath.

The Aid society has also subscribed to the home for consumptives at Denver. It has taken care of one misfortunate family in this city and paid the expenses of two funerals. Besides other numerable charitable things it has provided for many sick families.

This society meets once a month at the homes of its members on the first Wednesday of each month. The money, to maintain the society is subscribed by its members, 24 in number and also from the sum realized from the annual dance which will be given at the Odd Fellows hall, corner Calhoun and Wayne streets next week, Wednesday.

First Presbyterian Church.

The Sunday school meets promptly at 9:45 a. m.

The men's bible class is taught by Rev. T. Pliny Potts and strangers as well as members of the church are cordially invited to attend its sessions. The regular morning service is at 11 o'clock and this Sabbath the sacrament of the Lord's supper will be observed.

At the evening service the minister will us one of Nathaniel Hawthorne's most famous stories as the background for his address upon the "Folly and Sin of Pride." This evening service is preceded by twenty minutes of singing which is led by Mr. Edward F. Yarnelle and the church choir. The music is bright and inspiring and many find increasing help and inspiration in this part of the Sunday night worship. There is always a cordial welcome for strangers at "The Old First."

First Evangelical Church.

The Sunday school begins at 9:30. The hour for the morning worship is 10:30. A brief meditation on the subject, "In Remembrance of Me," will be followed by the communion. In the evening at 7:30 the pastor will speak on "The Worthwhile Invitation." The Young People's meeting will be held at 6:45.

The Young Men's Bible class meeting will be postponed to one week from Monday evening.

The Woman's Missionary society meets Tuesday evening with Mrs. C. C. Miller, 2002 Pauline street.

Christ Lutheran Church.

The Lord's supper will be administered at the Christ Lutheran church Sunday morning at 10:45 and in the evening to those who cannot attend in the morning. All persons who wish to join the church will see the pastor, Rev. H. C. Hadley, as soon as possible.

Next Tuesday afternoon and evening there will be a conference in the church on the United Missionary campaign. This will be a great event and every member is urged to attend. The meeting will be in charge of H. B. Gerhardt, of Springfield, Ohio. The afternoon service will be denominational but in the evening it will be world wide. The pastor extends a special invitation to the Ministerial association.

West Creighton Avenue Church of Christ

At 10:30 M. L. Buckley, pastor, will preach on "The Redemption of Turkey," and in the evening on "Self Worship."

C. E. at 6:30 p. m. will be led by Miss May Oviatt.

Sunday evening the Christian Endeavor society begins a membership contest with the Burr Mission of Chicago and a full attendance of all the members and their friends is desired.

Bible school at 9:20 a. m.

The Ladies' Aid meets next Tuesday at 2 p. m. at the church.

The annual meeting of the church will be held on Wednesday evening. All departments of the church work will be reported. Every member of the church is expected to attend the meeting.

Southside Baptist Church.

Rev. J. D. Williams, of the Bible Training school, will preach at both services. The result of the call extended to Rev. R. S. Schweller, of Chicago, to the pastorate of this church will be announced.

WANTED—Every boy between twelve and twenty years living south of Creighton avenue and west of Calhoun street, who is not an attendant of any other Sunday school, to send his name to E. J. Graham, 2815 Indiana avenue, to insure getting in on the "Men of Tomorrow" movement at the Southside Baptist church.

Sunday, Jan. 18th, will be the first anniversary of the dedication of the church. Special exercises are being arranged for.

Trinity M. E. Church.

Public worship at 10:30. Sermon by pastor, subject being "A Perilous Journey." Both children and adults will be baptized at this service. The 7:30 service will be a temperance platform meeting under the direction of the W. H. M. S. of the church.

Sunday school 9:30; Junior league 2:30; Epworth league 6:30. Thor Weber, leader. Remember the meetings Wednesday, Thursday and Friday nights leading up to communion service on Sunday.

Bethany Presbyterian Church.

The mid-winter communion service will be observed next Sunday at 10:30 a. m. Reception and baptism of new members at this time.

Sunday school at 9:30; Junior C. E. at 2 p. m.; Bible class at 3, led by Mrs. Williams, of the Bible Training school. Senior and Intermediate C. E. at 6:30.

At 7:30 the pastor will speak on "The Untrodden Way."

There will be a meeting of the official board of the church Tuesday evening at 8 o'clock at the church.

Salem Reformed Church.

9:00 a. m. English Sunday school. 10:30 a. m. German service. Installation of officers. Sermon subject, "Der Liebe Hohen Wert." 7:30 p. m., English service; subject of sermon, "Our Talents and How We Should Use Them."

Monday evening at 8 o'clock, joint meeting of the trustees and the consistory.

Thursday afternoon meeting of the Ladies society. Thursday evening Teachers' Study class.

Grace Reformed Church.

The evangelistic services in progress at the Grace Reformed church, Rev. A. K. Zartman, pastor, will continue during the coming week. Sabbath morning service at 10:30. Topic: "Betraying Jesus. Lord Is It I?" Matt. 26-22. Evening service at 7:30. Topic, "Heaven, Who Are These and Whence Came They?" Rev. 7-13. Sabbath school at 9:30 and Young People's meeting at 6:30.

Spiritual Reform Church.

The Spiritual Reform church will hold services in the K. of P. hall on West Washington street Sunday evening at 7:45. The Ladies' Aid circle will be held at 1922 South Calhoun street at 2:30 Sunday afternoon. The Wednesday evening circle will be held at the same place, Wednesday evening, at 8 o'clock. Professor L. M. Oles, jr., will lecture.

Missionary Church.

The services at the Bible Training school will open with Sunday school at 9:30 a. m., followed by morning worship at 10:30. On Tuesday evening at 7:30 o'clock the students will have their meeting in the interest of missions.

The mid-week prayer service will be held on Wednesday evening at 8 o'clock. The Bible class in typology will not meet this week.

Crescent Avenue Evangelical Church.

Bible school meets at 9:30 and morning worship at 10:45. The Y. P. Alliance begins at 6:45 and the evening service at 7:30.

Special evangelistic services will be conducted each evening during the coming week with the exception of Monday and Saturday. Services begin at 7:45 each evening. Rev. E. Laudeman, of the First Evangelical church, will assist.

Church of God.

Sunday school 9:30 a. m. Preaching, 10:30 a. m., subject "Three Times in a Man's Life," and 7:30 p. m., subject "Why Men Are Not Saved." Junior Endeavor 2:30 p. m. Christian Endeavor 6:30 p. m. Prayer meeting Wednesday 8 p. m. Teacher training Wednesday 7:30 p. m. Chas. Manchester, pastor, 2814 Jane street. Phone 6840 Blue.

Y. W. C. A. Vesper Service.

The vesper service will be led by Rev. J. L. Winter, superintendent of the Reformed Orphans' home. Soloist, Miss Mabel Carter.

Social hour immediately following the service. Hostesses, Mrs. M. L. Buckley's Sunday school class, West Creighton Avenue Church of Christ.

WILL PRESENT A BLUEGRASS PLAY

St. Paul's Walther League to Stage the Comedy, "A Kentucky Belle."

MANY IN THE CAST

The first entertainment in the new St. Paul's auditorium at the corner of Barr and Madison streets will be held next Thursday and Friday evenings, January 15 and 16, when the Walther league of that church will present the interesting and amusing southern comedy, "A Kentucky Belle." The finishing touches to the scenery and electrical equipments have just been made and everything is in readiness for this production.

The characters and chorus for this play have been rehearsing for several months and the committee in charge has spared no expense to make this a success.

The Walther league orchestra under the leadership of Prof. H. J. Feiertag, will render the music for the occasion. Special numbers, one by the quartet, consisting of the four linemen, will be given between the three acts of the play. The cast of characters and the chorus is as follows:

Cast of Characters.

Miss Mariah Douglas, a maiden lady with aristocratic tendencies ..... Elfrieda Reese
Isabel Douglas, niece of Miss Douglas, with democratic tendencies ..... Loretta Knothe
Marie Van Harlenger, friend of Isabel ..... Anna Aumann
Col. Wm. McMillon, suitor to Isabel ..... Lester Baade
Dr. Blake, a middle-aged practitioner ..... Carl Dannelfelser
Miss Madden, a trained nurse ..... Irene Lepper
John Cason Gordon, alias Jack Cason, a wealthy student of sociology ..... Otto Koenig
Mrs. Gordon, mother of John Cason Gordon ..... Elenore Von Derau
Miss Gordon, sister of John Cason Gordon ..... Loraine Gross
Cindy, negro maid ..... Wm. Rodenbeck
Henry, negro boy engaged to Cindy ..... Elmer Kampe

Four Telephone Linemen: Herman Hollmann, Henry Schwein, Louis Walemath, Wm. Schwartz.

Chorus Direction of Prof. Geo. Weller: Soprano, the Misses Gertrude Gross, Anna Deuter, Myra Bullermann, Selma Rodenbeck, Elsa Linnemeyer. Alto—The Misses Ada Miller, Alma Anderson, Ella Westerman, Hulda Irmscher, Loraine Gross, Elsa Hederhorst. Tenor—Messrs. George Yergens, Elmer Dreyer, John Bitzinger, Edwin Sherer, Carl Schmidt, Roland Reidolph. Bass—Messrs. Adolph Rose, Chas. Hollman, Paul Neifert, Robert Baade.

"THE BRUISING OF SATAN."

Theme of Dr. C. A. Owen in G. A. R. Hall Sunday Afternoon.

Dr. C. A. Owen, of Indianapolis, will speak Sunday afternoon at 3 o'clock in the G. A. R. hall in the Lincoln Life building on "The Bruising of Satan."

Emmaus Lutheran Church.

Rev. Ph. Wambsganss will preach at the Emmaus Lutheran church tomorrow morning at 10:00 a. m. Rev. Fr. Wambsganss will lead the doctrinal discussion on the third petition of the Lord's Prayer.

Congregational meeting at 2 p. m. The financial reports of the church will be read at this meeting.

The Ladies' Sewing society will meet next Thursday afternoon at Emmaus hall.

The following officers were elected at the annual meeting of the Emmaus Young Men's society last Tuesday evening: Rev. Fr. Wambsganss, president; Fr. Wellmann, vice president; Prof. K. H. Floering, secretary; Chas. Dickmeyer, financial secretary; Chas. Bundt, treasurer; Emil Hintz, Martin Grotrian, John Lapp, trustees. The annual banquet of the society will be held Feb. 24th. The newly elected board of directors will organize itself at its first meeting Monday evening.

Calvary U. B. Church.

The evangelistic services at the Calvary U. B. church will continue all of next week and the sermons Sunday by the pastor will also be along evangelistic lines.

The Juniors will meet at 8:45 and the Sunday school at 9:30. The Young People's services at 6:30 will be led by Miss Rebecca Menefee. Subject, "Purpose, Persistency and Power in Prayer."

Christian Science.

First Church of Christ Scientists, W. Wayne and Ewing streets, holds communion services at 10:30. Subject, "Sacrament." Sunday school follows at 11:40. The Wednesday evening testimony meeting is at 8 o'clock. The free reading room, on the second floor, 824 Ewining street, is open every afternoon except Sunday, from 12 till 5, and also Saturday evening from 7 till 9.

St. John's Reformed Church.

The Sunday school convenes at 9 o'clock. Morning service and German preaching at 10:15 o'clock. Theme of the sermon: "God Almighty, Maker of Heaven and Earth." The Christian Endeavor society meets at 6:45 p. m. and will be led by Ernest F. Fruechte. Subject: "Purpose, Persistency and Power of Prayer."

Simpson M. E. Church.

All the regular church services at the usual hours tomorrow. The pastor, Rev. W. A. Griest will preach both morning and evening. The Ladies' Aid society will meet Tuesday afternoon at the church. The Epworth league monthly business meeting will be held Tuesday evening in the league rooms. The Ladies' Aid society will hold a social Friday evening.

Redeemer Lutheran Church.

Sunday school at 9:15 and morning service at 10:30. Congregational meeting at 2 p. m. There will be a social gathering of the ladies of the church Thursday afternoon.

West Jefferson Street Church of Christ.

Bible school at 9:30 a. m.; L. H. Moore, superintendent. Communion services at 10:40, followed immediately by the regular morning worship. "On the Square" is the subject of the morning sermon. In the afternoon an every member canvass for current expense and mission pledges will be made. Christian Endeavor meeting at 6:30 p. m. Evening service at 7:45. "The Church—What Is It?" is the evening subject.

Third Presbyterian Church.

The Sunday school will begin at 9:30 a. m.

The morning worship will be at 10:45 a. m. The subject of the sermon will be "Wicked Weariness."

The Junior C. E. will meet at 2:30 p. m. At this service the cantata entitled "The Adoration," given a few weeks ago by the quartet and chorus, will be repeated. The pastor will give a brief talk on "Our Changeless Ideal" at this service.

The outline for the special meetings this week is as follows:

Monday, January 1, subject "Growth in Grace," II Peter 3:18.

Mr. C. E. Glass, 2807 South Calhoun, leader, Mrs. L. R. Wilson.

Mr. J. A. Getty, 2914 Beaver, leader, Mrs. G. E. Crippen.

Mr. Fred A. Peters, 211 Masterson, leader, Mrs. W. A. Hastings.

Wednesday, January 14, 7:45 p. m., subject, "Christ's Method of Extending the Kingdom."

At the church, leader, Rev. Montgomery.

Friday, January 16, 7:45 p. m., subject, "Power to Witness." Acts 1:8.

Mrs. Cora Ryan, 457 East Suttenfield, leader, Mr. J. Roy Matlack.

Mr. John W. Gruber, 2724 Hanna, leader, Mrs. Ralph Guenther.

Mr. Elmer E. Parker, 439 West Williams, leader, Mr. S. W. Roberts.

The Womans' Missionary society will meet with Mrs. J. A. Getty, 2914 Beaver avenue, on Friday afternoon at 2:30.

Evangelistic meetings conducted by Rev. E. A. VanNuys, of Goshen, will begin at the church January 19.

Wayne Street Methodist Church.

The services at Wayne Street Methodist church will be of most unusual interest Sunday. At 9:30 a. m. the Sabbath school session. At 10:45 a. m. the morning worship. Rev. Dr. Powell, of Indianapolis, will preach on the subject, "The Young Man at Work." There will be a special meeting for men and boys at 3 p. m. in the auditorium of the church. Rev. Powell will again speak, his subject being "Hands Off." At 6:30 p. m. Miss Eva Tinkham will lead the Epworth league meeting. At 7:45 p. m. the evening service will be in charge of Rev. Dr. Powell, who will deliver an address on the subject, "Hearing a Voice." There will be special music.

First M. E. Church.

The Sunday school will meet at 9:30 a. m. with I. E. Newman in charge. Rev. M. Vahinger, D. D., president of the Taylor university will preach morning and evening. The annual thank offering of the Woman's Home Missionary society will be held in the evening. Junior league meets at 9:30 p. m.

Bowser Free Methodist Church.

The pastor will speak at the morning service of public worship Sabbath, Jan. 11, on "The Thing That is Left Undone." The theme of the evening message will be "Lo, He Cometh." Sabbath school begins at 9:30, morning worship at 10:45, class meeting at 11:45, Junior meeting at 2:30, evening praise service at 7 and sermon at 7:45. Mid-week services Tuesday and Thursday evenings, 7:30.

Third Church of Christ.

The pastor, Rev. F. L. Taylor, will preach both morning and evening. Bible school at 9:30; morning service at 10:30 and evening service at 7:45.

The subject for the evening sermon will be spiritualism.

To Give Pedro Party.

The ladies of the Rosary society of the St. Andrew's church will give a pedro party at the school hall Wednesday afternoon at 2 o'clock.

Plymouth Congregational Church.

Plymouth Bible school meets at 9:30. Classes for all ages, with trained teachers. Morning worship is at 10:45. On Sunday morning the church will observe the communion of the Lord's supper. New members will be received into the church fellowship and those who desire baptism may have the opportunity.

The evening worship at 7:30. The pastor will give the first of a series on "Christian Ideals." The first ideal is found in the fifth chapter of Matthew, verses 44 and 45.

The Vesper Christian Endeavor society will meet at 4:30 on Sunday afternoon. Miss Elizabeth Rogler will lead. The Senior Society will meet at 6:45.

Plymouth Circle will meet with Mrs. George Jacobs, 1230 West Washington boulevard, on Tuesday evening, Jan. 13. A large attendance is desired.

On Wednesday night, Jan. 14, the pastor will give a brief address on "The Faith of an Old Man."

St. Paul's M. E. Church.

Folowing the Sunday school at 9:30, the pastor will deliver a sermon on "The Secret of Spiritual Power" at the morning service, which begins at 10:30. Class meeting at 11:45; Junior league and Brotherhood at 2:30 p. m. The Epworth league at 6:30 will be led by Lawrence Kennedy. The pastor will preach at the evening service at 7:30.

Lutheran City League.

The Y. L. S. of the Zion's Lutheran church will give a party to its members on Thursday evening, Jan. 15.

The Young People's Society of the Emmanuel church will have its business meeting on Monday evening and officers for the coming year will be elected.

The Young People's society of Emmaus church will meet Monday evening and the Y. L. S. will meet Wednesday evening to elect officers.

Ladies' Aid Society Election.

The Ladies' Aid society of the English Lutheran church has elected the following officers: President, Mrs. Grabner; vice president, Mrs. Fred Vollmer; financial secretary, Mrs. William Reiter; treasurer, Mrs. William Speigle; committee, Mrs. Charles Prange, president; Mrs. C. Cook, vice president, and Mrs. William Yergens. The new officers will give a reception next Thursday to the ladies of the entire church.

Grace Chapel, Westfield.

Sunday school begins at 2:30, and preaching service at 3:30 will be conducted by the pastor, Rev. Potts. The Wednesday evening prayer and Bible study meeting begins at 7:45.

Gospel Mission.

The regular Sunday evening meeting at 7:45 will open with praise and song service. Superintendent Potts will address the meeting.

The lecture on Thursday evening at 7:45, conducted by the superintendent, will be on the Book of Daniel.

First Spiritual Church.

The First Spiritual church will hold its regular services tomorrow evening in the G. A. R. hall of the Lincoln Life building. Mrs. Addie Meyers will address the meeting.

At the Oliver Street Branch.

9:00, Sunday school for all; 2:30, preaching by Rev. John Walton. The revival interest continues. Wednesday evening, 8:00, mid-week service in charge of Rev. Walton.

First Baptist Church.

9:30 a. m., Sunday school for all; adult organized classes a feature.

10:45, morning worship; sermon by the pastor, topic: "Christ Before the World's Tribunal."

6:30, B. Y. P. U. meeting. A popular and helpful service for all the young.

7:30, People's Popular Benedictory service. Sermon by the pastor, topic: "Expediency or Criminal Weakness? The Case of Christ and Barabbas." A glad hand for you.

Wednesday evening, 7:45, people's prayer service, topic: "I, the World Growing Better?"

To Give Temperance Program.

The Woman's Home Missionary society of the Trinity M. E. church have prepared a temperance program which will be presented tomorrow evening at 7:30 at the church hal. The program is as follows:

Devotional—Henry Horn.
Song—Home Missionary choir.
Recitation—"Price of a Drink," Olive Grosjean.
Reading—"A Gambler's Wife," Mrs. Gus Webber.
Song—Quartet.
Recitation—"A Cold Water Drinker's Experience," L. Smith.
Recitation—"Only Sixteen," Mrs. Ida Richards.
Music—L. Smith and L. Harrington.
Addresses—Montberg of Motherhood.
Song—"The Saloon Must Go."

TOOK ONE OF HIS WIVES FROM HIM

Anna G. Addison Has Marriage to Harry E. Addison Annulled.

NEWS OF THE COURTS

If the statements of Anna E. Addison are true, her once putative husband, Harry E. Addison, has one less wife today. Judge Eggeman heard her suit for annulment of her marriage contract and dissolved the tie. The plaintiff stated that her husband lived with her but five days, when he deserted her. She believes he is now in California and says that after he had left her she learned he had two other wives living, from neither of whom he had never been divorced.

Souses Several Times a Week.

Lyle A. McDevitt states in a divorce complaint to the superior court that her husband, William T. McDevitt gets drunk several times each week and when he does so is mean and abusive. She says her husband's drinking has a bad influence on their 10-year-old child and she wants the custody of the little one and demands $1,500 alimony. The couple were married in 1903 and have just separated.

Notes of the Courts.

Judge Eggeman has announced that the claim docket for estates will be called in the circuit court Monday morning.

Robert Cloff was sentenced to one to eight years in the Jeffersonville reformatory by Judge Eggeman on a charge of petit larceny. He has an extensive criminal record.

The circuit court has granted a divorce to Rosa Eva Milligan from Albert Milligan.

CHANCE TO SAVE COSTS.

Any property owner who is delinquent in his taxes has a chance to save part of the costs if he can get to the treasurer's office before Treasurer J. Herman Bueter sends the list to be published. Those who take advantage will save costs of publication in their cases. County Auditor Brown yesterday evening completed the list and turned it over to the treasurer for the proper credits.

THE DEATHS

HAAG.

Wilhelmina Catherine Haag, aged forty-six years, the wife of John J. Haag, died at 5:25 o'clock this morning at the family home, 1719 Short street. Death was due to nephritis.

The deceased had been a life-long resident of Fort Wayne. She was a daughter of the late Henry Fleischmann and was born October 31, 1867. Surviving besides her aged mother she leaves two brothers and one sister, Mrs. Frank Geashoff and John Fleischmann, of this city, and Barney Fleischmann, of Wisconsin. She also leaves two sons and one daughter, Charles Yobst, Mrs. W. Merriman and Henry Yobst, of this city, and three step-children, Mrs. O. Muhn and George and Gorace Haag. Mrs. Haag was a member of Ben Hur court No. 15, and was widely known.

KUNBERGER.

Nellie May Kunberger, aged five months, the daughter of Mr. and Mrs. John A. Kunberger, died at 2:20 o'clock this morning at the Lutheran hospital after a brief illness from complications. The parents reside at 1505 East Creighton avenue and the father is a well known Pennsylvania brakeman. Surviving besides the parents she leaves one brother, Jeanice. Funeral services will be held Monday.

FUNERAL NOTICES.

Pfeiffer—Funeral services for Mrs. Eva Pfeiffer will be held Monday afternoon at 2 o'clock from the residence of a son John N. Pfeiffer, 820 Columbia avenue, Rev. Kuntz officiating. Interment at Lindenwood.

Olds.—Funeral services for John D. Olds will be held Monday afternon at 1:30 o'clock from the residence of a son, Egbert Olds, 3210 South Webster street, and at 2 o'clock from the Scottish Rite cathedral. Interment at Lindenwood.

Richard.—Funeral services for Hattie Richard will be held Tuesday afternoon at 2 o'clock from the residence, 1500 Wabash avenue, and at 2:30 o'clock from the Concordia Lutheran church, Rev. Paul Miller officiating. Interment at Concordia cemetery.

LICENSED TO WED.

Harry E. Windmueller, claim agent, 44, and Elsie A. Droege, 29.

Henry J. Schmidt, painter, 59, and Della Deffert, 32.

George C. Jackson, bookkeeper, 20, and G. Irene Conner, 18.

Edward J. Condon, electrical engineer, 25, and Margaret J. Strayer, 24.

Society

Mrs. Ellen Dunehy, of East Suttenfield street, announces the engagement of her daughter, Bessie, to John P. Murray, son of Mrs. Mary A. Murray, of Richmond. The wedding will take place at 9 o'clock on Wednesday morning, January 28, at St. Patrick's church, and the bans of matrimony will be called there tomorrow for the first time. Mr. Murray is a claim agent for the Pennsylvania company.

Mr. and Mrs. Charles R. Furnas are now at home at Brookside farm where Mr. Furnas is employed. Mrs. Furnas was Miss Grace Tinkham, of Westfield, and her marriage to Mr. Furnas took place in Noblesville, on Saturday, January 3. The ceremony was performed by Mrs. Gertrude Riner, a minister of the Friends denomination.

Mrs. J. R. Kretsinger has returned from a visit of some weeks in Lafayette with her sister. Miss Alma Kretsinger will spend tomorrow with friends in Logansport.

Miss Helen Naftzger, of Wabash, is the guest of Miss Katherine Byrer, of Crescent avenue, for a few days.

Mrs. Allen Martin, of Weisser park entertained on Thursday afternoon the members of the Delmanea club, of which she is a member. Prizes were won by Mrs. E. Newcomb, Mrs. Al Chauvey and Mrs. J. Melker.

Jackson—Conner.

Miss G. Irene Conner and Mr. George Jackson were married at 2 o'clock this afternoon by Rev. C. Claud Travis, with only the immediate relatives as witnesses. The groom is a son of Mr. and Mrs. A. B. Jackson. For the present the bride and groom will be at home at 321 West Main street.

THE BANK CLEARINGS.

Dividends Declared and Annual Meetings Next Week.

Official application forms for membership in the federal reserve bank have been received by Fort Wayne national banks, and at the annual meetings of the institutions, to be held next Tuesday, the stockholders will be given opportunity to discuss the new currency system. It is said that some of the banks will vote on the applications next week, while others intend to carry the matter over until the February meetings as there is no urgent rush in having them filed with the committee.

Bank clearings in Fort Wayne this week amounted to a total of $1,403,6668.93, against $1,343,992.34 for the previous week and $1,403,081.35 for the corresponding week a year ago, balances amounted to $196,443.88, and daily clearances were as follows:

Monday	$324,819.04
Tuesday	264,031.76
Wednesday	248,196.59
Thursday	196,704.97
Friday	177,594.47
Saturday	192,331.19

Three of the four national banks of Fort Wayne paid their regular dividends the first of the year. The German American will pay its dividend the first of next month.

PLAN PURE FOOD SHOW.

Retail Grocers Are Arranging for Ten-Day Exhibition.

Under the direction of the Fort Wayne Retail Grocers' association arrangements are being made for a pure food show, to be held at Princess rink from March 3 to March 14, and if present plans are carried out, the exhibition will be one of the most interesting foodstuffs displays ever held in this city.

The show is to be open to the public each afternoon and evening and it is said that an unusually large number of prominent wholesalers and jobbers have sent applications for exhibition space. Among other features will be the demonstration of cooking and serving the different products. A baby show will also be conducted during the ten days of the exhibit and musical concerts will be rendered each day. Final details for the show are being taken up by a special committee from the association.

HOLD INSTALLATION.

G. A. R. and Woman's Relief Corps Have Joint Meeting.

Sion S. Bass post, G. A. R., and the Woman's Relief corps held a joint installation of officers Friday night at the G. A. R. hall, in the Lincoln Life building. The report of Adjutant Edsall, of the G. A. R. post shows that there were more deaths in the post during the past year than during any two previous years.

DR. HOUGHTON I...

Well Known Huntertown Man's Condition Is Critical.

Dr. Houghton, aged 77 years, a pioneer resident of Allen county, is said to be critically ill at his home in Huntertown. He has been suffering from kidney disease for some time.

HOLDS ANNUAL MEETING.

Ladies' Aid Society of the Lutheran Hospital Elects Officers.

The following officers of the Ladies' Air society of the Lutheran hospital were elected for the new year: Mrs. H. Meyer, president; Mrs. Laudenberger, vice president; Mrs. L. Breimeyer, secretary; Mrs. C. Rippe, financial secretary; Mrs. H. Lepper, treasurer; Mrs. A. Melching, Mrs. C. F. W. Meyer, Mrs. L. Siebold, committee. The society is in a flourishing condition, having 175 members.

The surplus in the treasury is to be used to furnish the rooms formerly occupied by the nurses of the institution. The society will celebrate its tenth anniversary at the close of this year. Preparations for an elaborate celebration of this event are already being made. A great sewing bee will be held on January 16 at Emmaus hall to finish up a large amount of sewing work which has accumulated during the past months.

Frank E. Bohp, assistant manager of the Home Telephone and Telegraph company has returned from Chicago where he attended the annual convention of the national organization of independent telephone companies.

Try Sentinel Want Ads.

THE WEATHER.

OFFICIAL FORECASTS.

For Fort Wayne and vicinity: Fair tonight and Sunday; colder tonight, with lowest temperature about 20 degrees.

For Indiana: Fair tonight and Sunday; colder tonight.

For Ohio: Cloudy and colder tonight, with probably light snow north portion; Sunday fair.

For Lower Michigan: Unsettled tonight, with colder southeast portion; Sunday generally fair with warmer in north portion.

SUMMARY OF WEATHER CONDITIONS

The low pressure area which was central over Michigan yesterday has spread rapidly eastward with increased intensity, and is central beyond the New England coast this morning. It has caused quite general but light snow from the lake region eastward to New England, and has been followed by colder weather over the upper Mississippi valley, the Ohio valley and the lake region. However, no very cold weather is reported except from the Lake Superior district, a zero temperature being reported from St. Ste Marie, and 20 below at White River, on the northern shore of Lake Superior. Moderate temperatures continue throughout the northwest.

Fair weather is probable for this section for tonight and Sunday. It will be colder tonight, with lowest temperature about 20 degrees, but no prolonged cold weather is yet indicated for this section.

W. S. PALMER, Local Forecaster.

LOCAL OFFICE UNITED STATES WEATHER BUREAU.

Fort Wayne, Ind., Jan. 10, 1914

Local data for the 24 hours ending at 3 p. m. today.

Temperature at the End of Each Hour.

2:00 P.M.	35	2:00 A.M.	31
3:00 P.M.	35	3:00 A.M.	31
4:00 P.M.	35	4:00 A.M.	29
5:00 P.M.	34	5:00 A.M.	28
6:00 P.M.	33	6:00 A.M.	28
7:00 P.M.	34	7:00 A.M.	29
8:00 P.M.	34	8:00 A.M.	28
9:00 P.M.	34	9:00 A.M.	28
10:00 P.M.	33	10:00 A.M.	27
11:00 P.M.	32	11:00 A.M.	28
12:00 Midnight	31	12:00 Noon	26
1:00 A.M.	31	1:00 P.M.	25
		2:00 P.M.	25

Highest temperature yesterday, 36.

Lowest temperature this morning, 24.

Highest since the first of the month, 44 on the 4th.

Lowest since the first of the month, 28 on the 10th.

Precipitation for the 24 hours ending at noon today, trace of an inch.

Precipitation since the first of the month, .52 inches.

Maumee river stage at 7 a. m. today, 3.0 feet.

Relative Humidity:
7 p. m. yesterday, 95 per cent.
7 a. m. today, 81 per cent.

Barometer, Reduced to Sea Level:
7 p. m. yesterday, 29.88 inches.
7 a. m. today, 29.92 inches.

Highest wind velocity, 24 miles per hour from the west at 5:30 p. m.

Sun sets today 4:32 p. m. Rises tomorrow 7:05 a. m.

W. S. PALMER, Local Forecaster.

BITTLER HAS MANY FRIENDS.

Local Democrats Return From State Meeting and Banquet.

Edward G. Hoffman, chairman of the Twelfth district democrats, and other Fort Wayne men who attended the state democratic love feast at Indianapolis Thursday night, have returned home, enthusiastic over the action of the state committee in re-electing Bernard Korbly as state chairman. They also say that George A. Bittler, of this city, has the endorsement of leading democrats in all parts of the state in his campaign for the nomination for state treasurer, and they say his prospects are very brilliant.

SI SMALL

Don't Worry About Your Work. Do What You Can, Let the Rest Go, and Smile All the Time

FAIR

WEATHER FORECAST FOR FORT WAYNE AND VICINITY.

FAIR TONIGHT AND THURSDAY; WARMER TONIGHT; LOWEST ABOUT 25 DEGREES.

The Fort Wayne Sentinel

ONLY FORT WAYNE EVENING PAPER WITH ASSOCIATED PRESS DISPATCHES.

ESTABLISHED 1833. WEDNESDAY EVENING, JANUARY 14, 1914. 12 PAGES—DAILY, 1 CENT. SATURDAY, 5 CENTS

NEW BILL TO BE SPECIFIC

Anti-Trust Law to Leave No Doubt Regarding Trade Restraint.

PERSONAL GUILT WILL BE DEFINITE

President Discusses Trust Legislation With Leaders in Congress.

Washington, Jan. 14.—President Wilson conferred today with congressional leaders on trust legislation. He talked in the forenoon with Chairman Newlands and democrats of the senate interstate commerce committee and reserved the late afternoon for a second conference with Chairman Clayton and democrats of the house judiciary committee.

To the latter committee the president had given a primary outline of the ideas before congress recessed three weeks ago. Today the president was prepared to discuss with the two committees, which will be in charge of trust legislation, specific points in his program.

So far as possible, it is the intention of the administration to be taken from these committees bills upon which they are all agreed and before the measures covering the desired field are introduced it is the president's hope that he may be consulted and that the bills will be launched with the stamp of administration approval just as was the case with the tariff and currency measures. An effort will be made to distinguish for the business world those measures which have the backing of the president and those which may represent the individual views of members of congress, though the president's friends in congress hope to reduce the number of personal bills to a minimum.

Satisfies Cabinet's Views.

It was said today that the president's forthcoming message satisfies the trust views of every member of the cabinet and that those members in close touch with the business world believe the industries of the country will find healthful reassurance in it.

Members of the senate committee after

(Continued on Page 2. Column 6.)

INTENSE COLD NOW ABATING

Chill Looses Grip in East Where Suffering Has Been Acute.

DEATH LIST IS HIGH

New York, Jan. 14.—From five below zero at 2 a. m., the lowest temperature recorded here in fifteen years, the mercury climbed slowly upward in New York and vicinity today, reaching six above an hour before noon. The backbone of the cold snap appeared to be broken. The death list in the greater city due to the cold, was seven.

Relief from the intense cold weather, which has held the eastern and New England states in its grip for the past two days, is promised tonight or tomorrow. Today, however, near zero weather or below still prevails along the middle and north Atlantic seaboard. Reports from the west early today indicated that the rising temperatures which brought relief there yesterday, would reach the lake regions today and weather forecasters say they are extending eastward.

In New York state the lowest temperature reported—42 degrees below zero—was at Harrisville. Few towns in the northern and western sections of the state reported temperatures higher than 20 degrees below zero early today.

New York city, which seldom experiences below zero weather, touched a record mark at midnight at 4 degrees below. The number of deaths officially recorded last night was nine, but police and health officials believe the total will greatly exceed that figure.

Hundreds have received treatment at hospitals and thousands of homeless men and women have been sheltered in mission and municipal lodging houses. To add to the intensity of the cold a sixty-mile gale blew all of yesterday, not abating until late last night. From along the Atlantic coast from Cape Hatteras to Cape Cod reports of disasters to vessels kept filtering in during the day. The gale was said to be strewing the beaches with wrecks and taking many lives. Several schooners are said to have been lost with their crews. In New England many schools and factories are closed and several villages are without electric light and power.

Three deaths due to cold are reported from Philadelphia where four degrees above zero was registered late last night. Other points in Pennsylvania, New Jersey and Maryland reported zero weather and intense suffering. Among the fatalities reported was that of Charles Earl, 16 years old, who was frozen to death in an oyster boat on the Delaware Bay. His father, unconscious from exposure, lay beside the dead body when rescuers picked up the boat.

Fifteen teachers of the high school at Tonawanda, Pa., yesterday spent several hours restoring twelve pupils who rode several hours, as usual, to attend classes. The children were numb with cold, several fainting when they entered warm rooms.

PRESERVES FATHER'S BRAIN.

New York Physician Carres Out Pact Made With Parent.

New York, Jan. 14.—In accordance with an agreement between Dr. Edward Charles Spitzka, alienist and specialist of nervous diseases, who died of apoplexy yesterday and his son, Dr. Edward Anthony Spitzka, the anatomist of Philadelphia, the brain of the father was removed last night to be preserved for scientific research. The agreement between father and son specified that which ever died first bequeath his brain to the other in the interests of science. Dr. Edward Anthony Spitzka said he would add his father's brain to the famous collection at the Baugh institute in Philadelphia, which he has gathered for the American Anthropometeric society. It will be weighed today and sent to Philadelphia.

Here's How the Tango Looks to Some Folks

FIGHT FIRE IN BITTER CHILL

Thousands Driven Into Cold by Series of Blazes in New York.

TEMPERATURE IS DOWN NEAR ZERO

Fires at Other Points Result in Much Suffering and Damage.

New York, Jan. 14.—Four fires in rapid succession in widely separated parts of the city caused intense suffering to nearly a thousand tenants today while the temperature hovered around

(Continued on Page 2. Column 1.)

WILL BRING IN MEAT PRODUCTS

Big Syndicate to Import Thousands of Tons from Argentine.

NOT THE BEEF TRUST

New York, Jan. 14.—Arrangements for the importation into this country of thousands of tons of beef and other meat products from the Argentine republic, Australia and New Zealand have just been completed by a syndicate of American capitalists, whose identity has not been disclosed. It became known today that the syndicate has leased for twenty-one years, with privileges of renewals, four large warehouses from the New York Dock company, with an extensive water front, giving facilities for steamship piers and railroad connections. The entire property includes about sixteen acres. This is the first real move toward bringing a permanent supply of outside beef and other food products to this country from other American and Australian countries since the new tariff went into effect.

E. G. Nugent, who represented the New York Dock company in the lease negotiations, explained that the syndicate had no connection with any of the large American packers and within a year, when the big beef shipments begin, it is expected competition will cause an appreciable reduction in meat prices. The shipping importance of South Brooklyn will also be materially enhanced, as a fleet of beef carrying vessels will be run by the syndicate and it is the intention to have a boat docking weekly with fresh supplies of meat.

BURGLARS STEAL NITRO.

Safe-Blowers Credited With Robbery in Illinois.

Lawrenceville, Ill., Jan. 14.—Nitroglycerine near here owned by the Illinois Torpedo company was broken into last night and three quarts of nitroglycerin stolen. It is believed that a gang of safe blowers took the explosive.

HANDLES $350,000,000 IN 35 YEARS WITHOUT ERROR.

Washington, Jan. 14.—To handle $350,000,000 of Uncle Sam's money during a period of thirty-five years without a debit or credit error of so much as one cent is believed to establish a new record in accurate disbursement of government funds. This record was set by George W. Evans, disbursing officer of the department of the interior. Expert accountants have just completed checking up Mr. Evans' work.

AMERICANS ALL ESCAPE

Reported Safe in Disaster Which Has Overwhelmed Southern Japan.

VOLCANO'S FURY NOW SUBSIDING

Fragmentary Descriptions of Horror Now Beginning to Come Through.

Tokio, Japan, Jan. 14.—Official reports this afternoon from southern Japan, where volcanic eruptions and earthquake have caused heavy loss of life, panic and great property damage, are that the eruption of the volcano of Sakura-Jima, which has caused the most desolation is abating.

Just how heavy has been the loss of life cannot yet be estimated. Sakura, where the greatest loss of life undoubtedly occurred, cannot be visited because the eruption of Sakura-Jima continues. So the story in this respect must wait. Troops and warships are now in the

(Continued on Page 2. Column 3.)

Becomes Comptroller of the Currency

JOHN S. WILLIAMS AND HIS YOUNG SON.

Washington, Jan. 14. The next comptroller of the currency, John Skelton Williams, present assistant secretary of the treasury, was at one time a Richmond, Va., banker.

IS DYING FROM A FRACTURED SKULL

John Ray, Pitched from a Coal Wagon Breaks Head on Frozen Ground.

NO HOPE HELD OUT

John Ray, aged 46, of 508 West Fifth street, is at St. Joseph hospital with a fractured skull and is believed to be dying.

Ray was pitched from a coal wagon on Clinton street, near the municipal lighting plant, at 10 o'clock this morning when the skein of one of the rear wheels broke and the wagon gave a sudden lurch. He struck with terrific force on the frozen ground and was unconscious when Bert McKinley and another man, who were also on the wagon, reached his side.

The police ambulance was called and Ray was rushed to St. Joseph hospital, where Dr. J. E. McArdle and Dr. C. C. Kimmel attended him. Examination revealed that the injured man was suffering from a terrible fracture of the skull and the physicians from the first held out no hope that he could live.

Ray has a wife and children. He is a one-armed man and was formerly in the employ of the city street cleaning department. The wagon on which he was working belongs to Bert McKinley, of West Fifth street, and was in the service of the Reed Bros. Coal company, corner of Calhoun and Sixth streets.

HOLDS POSSE OF TWENTY AT BAY

New York Man, Wanted for Shooting, Will Not Be Taken Alive.

FIRES A FUSILLADE

Mayville, N. Y., Jan. 14.—Edward Beardsley, of Summerdale, barricaded in his farm house and heavily armed today successfully defied the efforts of Sheriff Anderson, of Chautauqua county and a posse of twenty men to dislodge him. Beardsley is wanted for the shooting of J. W. Huliam, county overseer, who went to the house yesterday on an errand of mercy and was shot twice. His condition is critical.

After the shooting Beardsley barricaded himself in the house, took up a commanding position in an attic window and invited the officers to come and get him. A force of deputies remained on guard all night. This morning the posse was increased and an attempt was made to storm the place.

A fusillade of bullets drove back the officers, who did not return the fire for fear of injuring Mrs. Beardsley and the children. Beardsley fired 25 shots, none of which took effect. He sent out word that he would not be captured alive.

DOCTORS RETURN FROM KALAMAZOO

Dr. George W. McCaskey and Dr. Edlavitch on Program

AT MEDICAL MEETING

Dr. George W. McCaskey and Dr. B. M. Edlavitch, of this city, have returned from Kalamazoo, where they attended the fortieth semi-annual meeting of the Northern Tri-State Medical association. Dr. McCaskey presided as chairman at a clinic held at the Kalamazoo State hospital and Dr. Edlavitch delivered an address on the subject, "Etiology and Pathology of Pneumonia."

More than one hundred physicians from Michigan, Ohio and Indiana attended the meeting and one of the principal features was the clinic on "Choreas," commonly known as St. Vitus' dance. At the close of the clinic and following a lecture by Dr. L. Harrison Mettler, of Chicago, the physicians agreed that victims of this malady should not be permitted to marry.

Among others who participated in the program were Dr. Herman Ostrader, of Kalamazoo; Dr. E. L. McKesson, of Toledo; Dr. H. F. Mitchell, of South Bend; Dr. J. T. Case, of Battle Creek; Dr. L. W. Toles, of Lansing; Dr. J. A. Weitz, of Montpelier, Ohio; Dr. M. L. Hohn, of Lansing, Dr. Charles M. Harvester, of Toledo; Dr. Mark Marshall, of Ann Arbor, and Dr. Charles Godwin Jennings, of Detroit.

TAFT GIVES SITTINGS.

Bust of Former President to Have a Place in Peace Palace.

New York, Jan. 14.—For several weeks Prof. William Howard Taft, of Yale, has been giving sittings to C. S. Pietro, of this city, who is making a bust of the former president to be placed in The Hague palace of peace. The proposal to install the bust there was conceived by the New York Peace society. The work is now practically completed.

AGAIN CATCH S. O. S. CALL

Appeal Comes Faintly from the Stranded Steamer Cobequid.

STILL A CHANCE FOR 120 ABOARD

Rescue Ships Battle Seas and Mist in Search for Missing Vessel.

SIGHTED AS FOG LIFTS; ALL ARE BELIEVED SAFE.

Yarmouth, N. S., Jan. 14.—The Royal Mail Packet company's steamer Cobequid was sighted aground on Trinity ledge near here when the fog lifted today. The greater part of the steamer's hull is above water and it is believed that those on board are safe.

St. John, N. B., Jan. 14.—The Royal Mail steamer Cobequid, with 120 persons aboard, which yesterday flashed a wireless appeal for help with the statement that she was caught on a ledge in the Bay of Fundy, was still above water at 10 o'clock this morning according to a message received by the agents here.

A message from the Canadian Northern steamer Royal George announced that the Royal George had just caught an "S. O. S." call from the Cobequid. Efforts to ascertain the stranded steamer's position failed as there was no response to the Royal George's queries.

It was also reported that the government steamer, Lady Laurier, had caught the Cobequid distress call. The Lady Laurier started to the rescue yesterday from Halifax and should have been near Brier Island, the reported scene of the wreck of the Royal Mail liner when the latter's call was heard.

Pick Up Faint Purr.

The faint purr of an "S. O. S." call from the missing steamer Cobequid was picked up at several points at 10 o'clock this morning and revived hope for the safety of the vessel and the 120 people on board. The wireless was not sufficiently strong enough to give the location of the vessel but indicated that she had survived a tempestous night and that there was still a chance for her passengers and crew.

The Canada Northern liner Royal George caught the cry of distress three times and heard the steamer Lady Laurier replying, asking for the location of the Cobequid but no response from the Cobequid could be made out.

Wreckage Comes Ashore.

During the forenoon wreckage began to come ashore on the Yarmouth side of the Bay of Fundy. It was apparent-

(Continued on Page 2. Column 4.)

LIFE JOB IF HE REFUSED UNION

Witness in Terre Haute Car Trouble Inquiry Tells of Offer.

"MAN-KILLER" AGAIN

Terre Haute, Ind., Jan. 14.—That Morris M. Nash, superintendent of the traction railway division, had tried to prevail upon him to not join the union, promised him a life-time job if he would comply with the request and otherwise sought to discourage his affiliation with the organization, was the testimony this morning of H. N. Ehrisman, a motorman. He said Mr. Nash had boasted that he was at one time a strike-breaker and had won a good job by it.

"You see where I am now," Nash said, according to Ehrisman's testimony, "well, that's how I got it."

The so-called "man-killer" again was brought into the evidence today. When asked by Attorney Clawson, for the trainmen, what he should call the device he replied: "I would call it a man-killer." This response brought a quick objection from the counsel for the traction company. Ehrisman stated that he was afraid of the device and that when he voiced a protest he said he was told by Superintendent Nash that the devices were for the safety and protection of the trainmen in event of attack by ruffians or thugs.

On Thanksgiving day, the witness testified, when the car passed over a low rail the "man-killer" became loosened and fell, striking him on the arm and inflicting severe burns. That evening, he said, he attended the union meeting and when he returned next day to take out his car he learned that another man had been assigned to his run.

COULDN'T SEE CHICKEN DIE; CUTS OFF FINGER.

Hazleton, Ind., Jan. 14.—William Johnson, a Washington township farmer, chopped off a finger yesterday while attempting to cut off the head of a chicken. Johnson closed his eyes in order not to witness the execution of the fowl.

Late Flashes from The Sentinel Wires

Mulberry, Kan.—Cage carrying six coal miners dropped one hundred feet when cable broke today, killing three.

* * *

Brookline, Mass.—Mrs. George C. Lee, 80, died here today. Her daughter, Alice, was first wife of Col. Theodore Roosevelt and the mother of Alice Roosevelt Longworth.

* * *

El Paso, Tex.—Mexican federal troops at Las Vegas, opposite Del Rio, Tex., are surrounded by rebels; attack momentarily expected.

* * *

Indianapolis.—Charles A. Greathouse, state superintendent of public instruction, announces he will be a candidate for renomination.

* * *

Pittsburg.—Leaked out today that a package containing $13,000 was stolen from United States Express company's office at Connellsville, Pa., Monday. Night clerk is missing.

* * *

Chicago.—Justice Carter grants supersedeas, deferring execution of Henry Spencer, sentenced to hang Friday for murder of Mrs. Mildred Allison Rexroat, tango teacher.

PILING AT POINT WHERE WABASH TRACKS CROSS ST. MARY'S RIVER ON OUTSKIRTS OF FORT WAYNE.

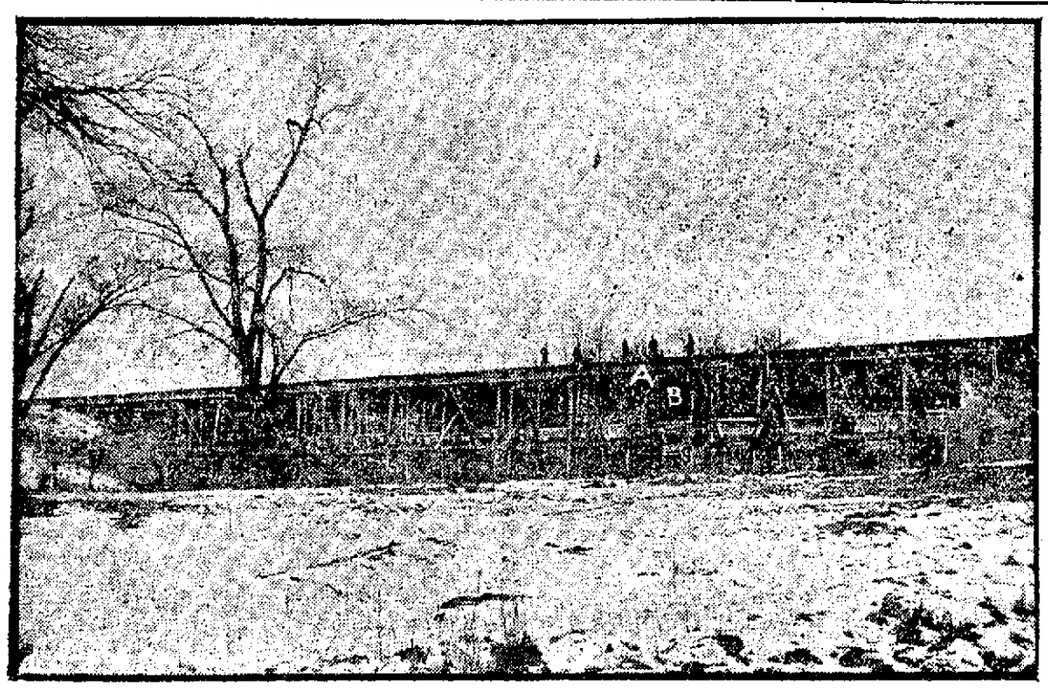

Sentinel Staff Photo.

Residents of the southwestern portion of Fort Wayne are interested in having this piling removed before spring, as it prevents a free flow of water and backs it up and inundates the territory south. It is the basis for a $50,000 law suit instituted by W. J. Vesey for damages done to his greenhouses in the spring floods of last year. Authorities have taken up the matter.

A indicates the temporary track supported by the piling and B shows the permanent bridge

Watch! Wait!!

You Good Folks of Fort Wayne

For the GRAND OPENING, Saturday, of

Where Your Money Buys The Most
THE FAIR
1108-1110-1112 S. Calhoun St., Ft. Wayne Ind.

The New Department Store for Thrifty People

At 1108-1110-1112 SOUTH CALHOUN STREET

Watch for our advertisement containing the most wonderful list of Bargains ever printed in a Fort Wayne newspaper.

Wait For the OPENING Saturday Jany. 17th

TAKING LEVELS ALONG ST. JOE

Fort Wayne Delegation to Attend Meeting at Huntington

AT COMMERCIAL CLUB

Engineer Frank Scholes, in charge of the field work for the Toledo, Fort Wayne & Chicago barge canal, under the direction of Junior Engineer P. M. Churchill, and Surveyor L. G. Thomas, of Cleveland, have started the work of obtaining gaugings of the St. Joseph river and are moving northward toward Robison park. They are also engaged in making levels of the land along the stream, and as the work progresses it is said additional engineers and surveyors will be added to the corps. Engineer Churchill and Surveyor M. R. Sutherland are still traveling over the proposed southern route for the canal through Huntington and will be present at the booster meeting of the Huntington Commercial club tomorrow night.

A delegation representing the Fort Wayne Commercial club will also attend the Huntington meeting and among those who contemplate visiting the Lime City are Perry A. Randall, Charles S. Bash and Frank B. Taylor. Mr. Taylor was the first engineer over the proposed route of the lake-to-lake waterway and he will be one of the principal speakers at the meeting tonight.

A report from B. J. Bartlett, a representative of the National Rivers and Harbors Congress, will be read and also a paper by W. W. Hawley, an official of the Indiana Deep Waterway association.

AMERICANS ALL ESCAPE

(Continued from Page 1.)

vicinity and a search of the island will be made at the first opportunity.

Kagoshima, the first big city to Sakura, while it suffered great damage in the earthquakes does not appear to have sustained a severe loss of life. H. Ijuin, former Japanese minister to China, who lives in Kagoshima, sent a dispatch to the foreign office in which he said that ten persons have been killed and thirty injured there. He also stated that great confusion prevailed in the city.

All Americans Safe.

Kagoshima is protected from looters by patrols of police and troops. All Americans who were in the vicinity are safe.

Word to this effect has been received by Carl F. Deichman, the American consul at Nagasaki, who telegraphed as follows:

"A private telegram stated that Americans in Kagoshima fled to Sendai, near Kagoshima. All safe."

Several American missionaries were stationed at Kagoshima. Sakura-Jima at the height of its eruption is pictured in reports as a terrifying mountain of fire. The air for miles around is thick with smoke and ashes. The soldiers of Kagoshima soon after the disturbance began made many rescues from the island of Sakura.

The people at first did not seem to realize their danger and were slow in trying to escape. It is feared that many were killed before reaching the seashore. Thousands, however, suffered by a rain of fiery stones, knelt on the beach half submerged in water and gesticulated wildly to the steamers and fishing boats for aid.

CALLS IT INDESCRIBABLE.

Refugee Tells of Terrifying Scenes at Kagoshima.

Fuyoshi, Japan, Jan. 14.—"The disaster at Kagoshima was almost indescribable," declared Judge Urabe, a refugee from that town, who arrived here today. "On the evening of Jan. 12 the buildings in Kagoshima crumbled up and fell. I saw men crushed to the earth as they were fleeing from their houses.

"All points to the north of Kagoshima were crowded with despairing refugees as I passed through. Many of these people were so stricken with fear they resembled clay figures. Weeping women, begrimed with ashes, struggled along carrying infants in their arms. Others were dragging with them the sick and aged. One nonogenarian, on the island of Sakura, refused to allow himself to be rescued, saying he wished to die on the sacred isle. He was forced along with the others."

EXCHANGE OF CABLEGRAMS.

Washington, Jan. 14.—An exchange of cablegrams between President Wilson and the emperor of Japan over the Sakura-Jima disaster was made public today. President Wilson's message, sent last night, was as follows:

"To his majesty, the emperor of Japan:

"Having learned of the unprecedented disaster that has visited your country through earthquake and tidal wave, I beg to assure you, your majesty, and the Japanese people, of my deep sympathy and that of the American people."

President Wilson received the following reply from Emperor Yosherito:

"Accept my sincere thanks for the sympathetic message sent by yourself and American people for the terrible disaster."

WOULD VOTE CHICAGO DRY.

Group of Temperance Workers Start Work for April Primaries.

Chicago, Jan. 14.—An effort to vote Chicago dry will be made at the April primaries it was announced today. Despite the decision last November of the allied temperance forces that it would be unwise to press the issue this year, a group off temperance workers last night decided to circulate petitions for the placing of the question on the ballot.

MILLER ESTATE $41,000.

Oakland, Cal., Jan. 14.—The estate left by Joaquin Miller, the poet, who died last year, is valued at $41,996, according to an accounting filed in the probate court here yesterday by Mrs. Abbie Miller, the widow. The estate, which is unencumbered, consists principally of the poets home place "The Hights" in the hills near this city.

LOCAL DOCTOR IS PRESENTED MEDAL

Dr. Lydia A. DeVilbiss a Speaker at National Conference

ON RACE BETTERMENT

Dr. Lydia Allen DeVilbiss, of this city, who on the first of the year went to New York city to accept the office of medical director of the Better Baby bureau of the Woman's Home Companion, is in Fort Wayne today visiting friends. She is en route to New York from Battle Creek, Mich., where on Monday she presented a paper before the National Conference of Race Betterment.

Dr. DeVilbiss' paper was on the subject, "Education of Parenthood," and was presented at a mass meeting in connection with the conference, held at the Post theater. She was also one of a committee named to select the winners in a monster better baby show and presented medals to the most perfect infants. More than 600 babies were entered in the contest.

During the course of the conference Dr. DeVilbiss was presented a gold race betterment medal by the national association.

AGAIN CATCH S. O. S. CALL

(Continued from Page 1.)

ly from a steamer and made plain from the weather conditions during the past 24 hours, that some vessel, perhaps the Cobequid, was on the ledges of Grand Manan and that part of her upper works had been swept away. The weather conditions were a little more favorable for the search of the Cobequid today although a dense mist still hung over the waters. The temperature remains several degrees below zero and a 30 knot northwester' whipped the seas.

Hope for the vessel rests chiefly on the efforts of the United States revenue cutter Woodbury and the Canadian government steamer Lady Laurier. The Canadian steamer Bryan did not go out from Campobello. Lieut. Randolph Riddley, jr., commander of the Woodbury, was last reported making a stubborn fight through heavy seas.

Search is Difficult.

Vessels sent to the assistance of the Cobequid ploughed through heavy seas all day yesterday and last night without catching a glimpse of the Cobequid. A thick vapor overhangs the bay, making the search exceedingly difficult.

The exact position of the steamer when she sent out her call for help was still in doubt this morning. Although her message said the Cobequid, which was bound for St. John from the British west Indies had struck on a ledge off Brier Island, no trace of her was found by a steamer which made a circle of the island. It was generally thought that she had grounded on Murr ledge off Grand Manan, on the westerly side of the bay.

The Canadian government steamer Lady Laurier and the United States revenue cutter Woodbury were expected on the scene today and from these two vessels definite information was looked for as to whether the Cobequid, with 120 persons on board had been able to keep afloat in the terrible weather or had slid off the ledge into deep water and sunk.

REAL ESTATE EXCHANGE.

A notice issued today by President C. F. Curdes and Secretary J. C. Peddicord, of the Fort Wayne Real Estate exchange, requests all members of the organization to meet at the interurban station at 6 o'clock Thursday evening to accompany the Fort Wayne delegation to Huntington to attend the canal "booster" meeting of the Huntington Commercial club.

Members of the real estate exchange are all boosting for the proposed lake-to-lake canal and it is believed that the organization will be largely represented at the Huntington meeting.

The Man Who Works

cannot afford to be careless of his eyesight—it often means the difference between advancement and loss of occupation.

¶ If you experience headache or eye strain when doing "close" work you should call upon us at once and ascertain positively that your eyes are all right, or if not, get glasses that will correct the defect.

¶ It is often surprising what an immense degree of comfort may be realized from correctly fitted glasses.

NO CHARGE FOR EXAMINATION.

Glasses From $1.50 Up.

ROGERS EYESIGHT SPECIALIST

Anthony Hotel Bldg.

FORT WAYNE, IND.

Lima, Ohio. Springfield, Ill.

$12.00

Will buy a Robert Wicks all wool hand made black Kersey overcoat during our Great Overcoat Sale. This is only one of a thousand such bargains.

Patterson-Fletcher Co.

IN THE CHURCHES

HOLD MEETINGS DURING WEEK.

Third Presbyterian Church Will Hold Services at Church Tonight.

Rev. E. Montgomery, pastor of the Third Presbyterian church, corner Harrison and Taber streets, will lead the services at the church this evening. The subject for this evening's discussion is, "Christ's Method of Extending the Kingdom."

On Friday evening the subject, "Power to Witness," will be discussed at three different places by three leaders and are as follows:

Mrs. Cora Ryan, 457 East Suttenfield; leader, J. Roy Matlack.

John W. Gruber, 2724 Hanna; leader, Mrs. Ralph Guenther.

Elmer E. Parker, 439 West Williams; leader, S. W. Roberts.

* * *

TO ESTABLISH NEW SOCIETY.

Father Charles Jansen Will Speak at the Cathedral Sunday.

Rev. Father Charles Jansen will arrive from Chicago on Saturday evening and will speak at the Cathedral Sunday in behalf of establishing an organization of "The Holy Name Society."

According to preparations the committee expect to take 400 men into the society. The members of St. Patrick's and St. Peter's churches will attend in a body and it is anticipated that one of the largest crowds of the year will be in attendance.

* * *

"HAND TO HAND ENCOUNTER"

Will Be Theme of Sermon by Rev. Mull at Calvary U. B. Church Tonight.

Rev. C. V. Mull, of South Bend, who is assisting the pastor, Rev. J. Byrer, of the Calvary U. B. church, in the evangelistic services this week, will speak on "The Hand to Hand Encounter" at the service tonight. The large chorus choir will sing this evening.

There was an increase in attendance and interest last evening when Rev. Mull spoke on "The Purifying Power of the Christian."

* * *

Install New Officers.

At a meeting last evening the Ladies' Catholic Benevolent association installed the officers elected two weeks ago. Following the installation services a banquet was given for the newly installed officers, at which Mrs. M. Hogan acted as toastmistress. Members of the society were also called on to make short addresses.

* * *

News of the Churches.

The annual meeting and election of officers of the Ladies' Aid society of the Zion's Lutheran church will occur Sunday afternoon.

Rev. Father Byrne returned to Lafayette after a visit in this city with Father Quinlan, of the Cathedral rectory.

Rev. Lankenau, of Napoleon, Ohio, will give a lecture at the Zion's Lutheran church hall Tuesday evening, January 20.

The Woman's Missionary society of the Third Presbyterian church will meet with Mrs. Getty, 2014 Beaver avenue, Friday afternoon, Jan. 16. Devotional led by Mrs. Potts; leader, Mrs. Jordan; topics, China and Home Missions Financed. Roll call—names of missionaries. Every woman in the church is asked to observe January as a month of "Self-Denial." This "Self-Denial" offering will be taken up in February for the "China Special" fund.

Young Women's Bible class of South Side Baptist church will hold their regular monthly business meeting with Mrs. Pocock, 544 Kinnaird avenue, Thursday evening at 8 o'clock.

Crescent Avenue Evangelical church meetings held Wednesday, Thursday and Friday evenings with Rev. E. Q. Laudeman preaching and special music.

The Ladies' Aid society of the First Presbyterian church will meet at the home of Mrs. C. R. Bronson, 302 West Berry street, Friday afternoon from 2:30 to 5 o'clock. The assisting hostesses are Mrs. G. P. Evans, Mrs. E. T. Williams, Mrs. I. M. Taylor and Mrs. G. W. Beers.

The general aid society of Bethany Presbyterian church will be entertained Thursday afternoon at the home of Mrs. C. O. Shirey instead of at the home of Mrs. J. O. Brown, as originally provided for. Mrs. Brown has been called from the city by the death of a relative.

The B. Y. F. class of the First M. E. Sunday school will hold its monthly business and social meeting at the home of Mr. and Mrs. Allison, 535 East Leith street, Thursday evening. The assisting hosts and hostesses are Mr. and Mrs. Brett, Mr. and Mrs. Berry and Mr. and Mrs. Crow. This will be an open meeting and all members are expected to bring a friend.

The Woman's Home Missionary society of the South Side Baptist church will meet Friday afternoon at 2:30 at the home of Mrs. O. Seibold, 2825 Broadway.

CARD OF THANKS.

We desire in this manner to kindly thank our many friends and neighbors for their assistance during the illness and death of our beloved wife and mother; also for floral contributions and the Rev. Mr. Hill for his kind words of condolence.

JOHN G. HAAG, HUSBAND, AND CHILDREN.

Outbursts of Everett True

BY CONDO.

NEW BILL TO BE SPECIFIC

(Continued from Page 1.)

a two hour conference with the president said he had read them his message and discussed many of its details at length. Some of the senators had no doubt that an internal trade commission to assist the courts in carrying out decrees of dissolution would be created. They all appeared certain, too, that legislation prohibiting interlocking directorates would be put through, that penalties would be imposed in every case upon individuals and that personal guilt would be distinctly fixed.

Main Point in Discussion.

The main point in the discussion was the extent to which the Sherman law should be supplanted. The president is understood to have pointed out that it was necessary to remove all doubts as to what constituted a restraint of trade by citing that public sentiment no longer was that restraints of trade could be reasonable. The president, it was said, was inclined to think that it would be well to concentrate attention of congress on the trust legislation so as to have it out of the way by June. The president also, it was said, laid emphasis upon the spirit with which the task should be approached, contending that since big business was manifesting a disposition to conform to the spirit of the times, it was desirable to treat the problem with a feeling of friendliness and cooperation rather than of radical antagonism.

Mr. Wilson is said to have indicated his wish that trust legislation be kept within a well defined scope and some of the senators said afterward that while there might be various bills drafted they would follow the lines the president pointed out today.

Perhaps you have noticed the advertisement of the Globe-Wernicke Sectional Bookcases in your favorite magazine. We have the only Fort Wayne agency and can supply your wants in whatever style or finish you desire. We guarantee you factory prices upon these goods.

FOSTER FURNITURE CO

Pennsylvania has thirty-three third-class cities under commission government.

There is always a censor at the German court dances who watches the dancers, and if any one is awkward or unacquainted with the steps he is notified that he will not be invited again unless he learns to dance better.

HEED THE WARNING

of your child's teacher or school physician.

Bad eyes cause nervousness, headaches and poor grades.

Our examination will cost you nothing. If glasses are needed the MEIGS SYSTEM GUARANTEES speedy relief.

MEIGS EYESIGHT SPECIALIST

LYRIC THEATER BLDG.
1012 Calhoun

E. W. KECK

CHIROPRACTOR.

I use Gregory's Spinal Concussor and Relaland stretching machine in connection with Chiropractic spinal adjustment. Consultation and examination free.

915 Calhoun St. People's Trust Bldg. Telephone 2894.

FIGHT FIRE IN BITTER CHILL

(Continued from Page 1.)

zero. The first blaze, in a Bowery lodging house, drove 130 shivering derelicts from that structure, 400 from a lodging house adjoining and twenty-eight families from tenements nearby.

Half an hour later 150 men, women and children were forced into the icy streets from the Glendenning, an apartment house in Harlem. Before this blaze was extinguished fifteen families were routed from a burning five story apartment house at 61st street and Columbus avenue. While the blaze was in progress fire attacked a lower east side tenement, driving 300 to the streets. In none of the fires was any one seriously injured. Firemen suffered keenly from the cold.

Fanned by a high wind a fire that destroyed the Roseven hotel and a dozen smaller frame buildings on the Bowery, at Coney island early today, threatened for a time to sweep the famous amusement resort. Two alarms brought firemen from the Brooklyn station and after a hard fight of two hours the flames were placed under control. The loss to the hotel owners was about $25,000 and to the other property destroyed an equal amount.

PRIESTS AND STUDENTS ESCAPE.

St. Anthony's College and Novitiate on Hudson is Burned.

Catskill, N. Y., Jan. 14. The large wooden building on the bluffs overlooking the Hudson river, near Catskill point, occupied by St. Andrew's Seraphic college and novitiate was destroyed today by fire. The priests and thirty students escaped, but few of their effects was saved. A temperature of twenty below zero made the hydrants useless and the firemen stood helpless while the building burned to the ground. The building was erected forty years ago as a hotel, with rooms for 400 guests. The Franciscan fathers bought it five years ago and converted it into a provincial house, in charge of Fathers Sextus Lagorio and Cherubin Viola, of St. Anthony's church, New York city.

The loss was estimated at $100,000, with $20,000 insurance.

ONE FIREMAN KILLED.

Big Blaze in Boston Business District Brings Fatality.

Boston, Jan. 14.—Joseph A. Hackett, a fireman, was killed by a falling wall in a fire which destroyed the department store of W. and A. Bacon on Washington street, in the Roxbury district early today. The blaze, which caused a loss of $150,000, was fought under difficulties seldom encountered in this city. With the temperature at 10 below zero water instantly turned to ice and the firemen had to work in relays, stopping frequently to break the ice which encased their suits and helmets.

FIRE MAKES 4,500 IDLE.

Providence, R. I., Jan. 14.—Fire in the Bankers' building, a seven story structure on Sabin, Mason and Aborn streets, occupied by thirty jewelry manufacturing firms, caused a loss of $100,000 today and the enforced idleness of 4,500 operatives.

Famous Player's Day, Jefferson theater.

DR. DINNEN PRESIDENT.

Fort Wayne Physician Heads State Medical Board.

Indianapolis, Ind., Jan. 14.—Dr. James M. Dinnen, of Fort Wayne, was chosen president and Dr. W. A. Spurgeon, of Muncie, vice president of the state board of medical registration and examination here yesterday. Other officials were re-elected.

Henry E. Dixey in Chelsea, Jefferson today.

CLOSES PUBLIC LIFE.

Bird and Bee Man to Retire After Lecture at Logansport.

Logansport, Ind., Jan. 14.—Isaac N. Brown, the bird and bee man of Rochester, will close his public life as a lecturer here with an address in the court house tonight. Thirteen years ago, in the same room, Mr. Brown delivered his first lecture on birds and bees. On that occasion Frederick Landis, ex-congressman, introduced Mr. Brown and Mr. Landis will do so again tonight. Since his first lecture here Mr. Brown has delivered addresses in twenty-six states.

One of Daniel Frohman's great productions, Jefferson today.

OTHER CITIES HEARD.

Regional Bank Arguments from Section South of New York.

Washington, Jan. 14.—Arguments by bankers and business men from cities south of New York and east of Pittsburg seeking a federal reserve bank were begun here today before the organization committee. The claims of Washington were heard early today. Baltimore was on the list for the afternoon session of the committee. Several other cities will be heard tomorrow and Friday.

Free Souvenir Dance at Tanner's, Thursday night. Usual price of admission.

The Protective Home Circle will give a pedro party on Thursday afternoon and evening in Dehm's hall.

Borrow Now $5.00 to $100 PAY LATER

If short of funds through any cause, we'll make it convenient for you to get a loan here. We do it in our usual private and confidential manner.

You can repay in a way that is both economical and convenient. We believe our methods superior to all others in many respects, and will leave it to your judgment.

Interest 2 Per Cent.

Small charge for papers, etc. No deductions. You get the full amount asked for.

If you own furniture, a piano or like chattels or have steady employment, we make you the advance on your own note.

Loans made in towns on all steam or interurban roads.

Indiana Loan Co.

211-212 Shoaff Bldg.
Second floor.
Established 1905. Phone 995.

Attention, Borrowers! Loans on Diamonds

$ 50.00 one month, total cost.....$1.50
$ 75.00 one month, total cost.....$2.00
$100.00 one month, total cost.....$2.50

Other amounts at same proportionate legal rates and for longer time if desired.

Fort Wayne Loan Co.

Room 2, Second Floor, 706 Calhoun.
Fort Wayne, Ind. Phone 833.

AN HONEST LOAN

Is offered you on Pianos, Furniture, Teams, Fixtures, Diamonds, Etc.

Loan	Time	Total Cost
35.00	3 Months.	$4.80

Other amounts at the same proportionate legal rate in amounts from $5.00 to $150.00, or can arrange for longer time if desired. Payments can be paid monthly or weekly, and they will be so small that you will not feel them.

All Diamonds and Jewelry left with us stored in Burglar Proof Vaults.

FORT WAYNE LOAN COMPANY

ROOM 2, 706 CALHOUN ST.
FORT WAYNE, IND.

HOME PHONE 833.
A LICENSED AND BONDED CO.

TAKE SALTS TO FLUSH KIDNEYS

Eat less meat if you feel Backachy or have Bladder trouble.

Meat forms uric acid which excites and overworks the kidneys in their efforts to filter it from the system. Regular eaters of meat must flush the kidneys occasionally. You must relieve them like you relieve your bowels; removing all the acids, waste and poison, else you feel a dull misery in the kidney region, sharp pains in the back or sick headache, dizziness, your stomach sours, tongue is coated and when the weather is bad you have rheumatic twinges. The urine is cloudy, full of sediment; the channels often get irritated, obliging you to get up two or three times during the night.

To neutralize these irritating acids and flush off the body's urinous waste get about four ounces of Jad Salts from any pharmacy; take a tablespoonful in a glass of water before breakfast for a few days and your kidneys will then act fine and bladder disorders disappear. This famous salts is made from the acid of grapes and lemon juice, combined with lithia, and has been used for generations to clean and stimulate sluggish kidneys and stop bladder irritation. Jad Salts is inexpensive; harmless and makes a delightful effervescent lithia-water drink which millions of men and women take now and then thus avoiding serious kidney and bladder diseases.—Adv.

Money, the Root of all Evil

GERMAN AMERICAN NATIONAL BANK

Yes, but plant the root in our Savings Department and it will prove to be the beginning of all good.

Get your savings to drawing 4 per cent interest and you will find how true it is that "Time is Money"—for every day will help you to accumulate.

German American National Bank

WHY WORRY?

EAT HAFFNER POTATO LOAF BREAD

Haffner's Bakery

PETS! PETS! PETS!

If it is a pet you want, we have it. In choice singing Canaries, Talking Parrots, Angora Kittens, Rabbits, Guinea Pigs, White Mice, White Rats, Gold Fish, Globes, Aquariums, Fancy Bred Dogs and Pups of all kinds. Bird Cages of all kinds.

Catalogue for the asking.

HOPE'S

LARGEST PET SHOP,

35 N. Ninth St. Philadelphia, Pa.

PAYS 4% ON DEPOSITS OF $1.00 AND UPWARDS

TRI-STATE LOAN AND TRUST CO.

Dr. Johnston OSTEOPATH

4th FLOOR SHOAFF BUILDING. TAKE ELEVATOR.

Graduate of Kirksville, Mo. Diseases and Deformities Treated. EXAMINATION FREE. Phone—Office 1520; Residence, 6534

MONEY LOANED

On Furniture, Pianos, Horses, Vehicles etc.

We have a LICENSE, and have given a BOND to loan money according to the STATE LAWS.

See us if you have a loan, or if you are going to take out a loan, we will save you money.

Peoples Loan Co.

718 Calhoun Street, Room 5, 2nd Floor. Seidel Blk. Phone 1773.

NEWS OF FORT WAYNE'S NEIGHBORS

WILL WORK PRISONERS.

Huntington City Judge Will Give Repeaters Hard Labor.

Huntington, Ind., Jan. 14.—Wallace Vale and Frank Ward were sentenced to twenty-one days of hard labor for intoxication by City Judge Jack Rosebrough. This marks the beginning of a system in dealing with "repeaters" and police characters to be employed by Huntington's first municipal judge whereby no leniency will be shown. Vale and Ward received only ten-day sentences, but being unable to pay a fine of $1 and costs also levied against them, their time was increased to twenty-one days.

Ward has been arraigned before Judge Rosebrough three times since that official assumed office last Monday. He is the same who paid $6 on an $11 fine, with the understanding that he pay the remainder his next pay day, and after being arrested a second time was released because it was known that he would welcome a jail sentence as a means of passing comfortably through cold weather.

Judge Rosebrough said that a stone pile would be established here within the near future. This will be done, he says, in order that there will be work for those sentenced when Street Commissioner Ed Smith has nothing for them to do.

"CASCARETS" FOR COSTIVE BOWELS

Headache, sour stomach, biliousness and bad taste gone by morning.

Get a 10-cent box now.

Furred Tongue, Bad Taste, Indigestion, Sallow Skin and Miserable Headaches come from a torpid liver and clogged bowels, which cause your stomach to become filled with undigested food, which sours and ferments like garbage in a swill barrel. That's the first step to untold misery—indigestion, foul gases, bad breath, yellow skin, mental fears, everything that is horrible and nauseating. A Cascaret tonight will give your constipated bowels a thorough cleansing and straighten you out by morning. They work while you sleep—10-cent box from your druggist will keep you feeling good for months. Millions of men and women take a Cascaret now and then to keep their stomach, liver and bowels regulated, and never know a miserable moment. Don't forget the children—their little insides need a good, gentle cleansing, too.—Adv.

MEN

Cured to Stay Cured

By up-to-date methods, without pain, inconvenience or loss of time. Weakness or Lost Vitality. Blood Poison, Varicose Veins, Hydrocele, Kidney and Bladder Diseases, Piles, Fistula, Contracted Diseases and ailments of men. For years I have treated MEN'S DISEASES ONLY. I can cure you if anyone can. Do not let money matters detain you. Come at once. COME TODAY.

Consultation and Examination Free

Weakness, Lost Vitality

My combined treatment for these troubles, so common among those who have become weak and worn out is remarkably good. No one believes how quickly it benefits until they have taken it. It overcomes weakness, nervousness, pain in back, lack of energy, ambition and strength—it's just the treatment I have found so effective in treating such cases. BE A MAN ONCE MORE.

Blood Poison, Old Sores, Lupus, Epithelial Growths

And all Skin diseases are permanently and forever cured by Dr. Moreland's Pacific Blood-Cell Remedies. They act directly on the Blood Cells, eliminate the poison and restore the internal organs to their normal conditions. I am particularly anxious to hear from men who have been treated by other physicians without receiving any beneficial results or a permanent cure.

Varicose Veins Cured

I cure this affliction without pain or detention from business. Soreness, swelling and congestion of the dilated veins vanish quickly. Losses are checked. A healthy circulation of blood is re-established, the atrophied parts are developed and the old-time feeling of warmth, vigor and vitality speedily returns. Avoid dangerous operations. I can give you the quickest, safest and surest cure known to medical science.

Contracted Diseases

IN CONTRACTED DISEASES my patients are thoroughly cured in less time than any other less thorough forms of treatment require in producing doubtful results. I don't use strong, painful, injurious injections that do great harm. My method cures without pain; gives immediate benefits and a lasting cure.

Kidney and Bladder Diseases Quickly Cured.

They are often caused by early excesses, alcoholic liquors and severe sickness, the usual symptoms being chilly and feverish spells, worn out feeling, puffiness under the eyes, drains, smarting, burning and swelling. My long study and extensive practice in treating Kidney diseases insures success in all cases not past the curative stage. I determine the condition by analysis of urine, and the many severe kidney troubles I have cured, after they had been given up by other doctors, give me great confidence in my method.

Call on or Write to

DR. MORELAND

126 West Wayne St., Fort Wayne, Ind.

HOURS—9 to 12, 1 to 5; Evenings, 7 to 8; Sundays, 9 to 1 Only.

HUNTINGTON TO BOOST CANAL.

Frank B. Taylor, of Fort Wayne, to Address Meeting Thursday Night.

Huntington, Ind., Jan. 14.—Frank B. Taylor, the first surveyor of the proposed Lakes Erie-Michigan ship canal, to include Huntington on the route, will speak to the Huntington Commercial association Thursday night in the club rooms. Mr. Taylor is from Fort Wayne and is an enthusiastic canal booster.

It is planned by the association to make the meeting Thursday night the largest ever held in the city for the purpose of agitating the ship canal proposition. Reports from B. J. Bartlett, the representative of the association to the National Rivers and Harbors congress in Washington will be heard, as also will a report from W. W. Hawley, of Huntington, one of the officials of the Indiana deep waterways association, who attended the congress.

Other local men will talk, many of whom have been agitating the project for years. Louie Marx, the chef of the club, will provide a substantial repast for the guests.

Delegations will be present from Fort Wayne, Roann, Rochester and Roanoke. Invitations sent out to the leading business men and organizations of those places elicited immediate acceptance in all instances. Special cars will be run on the Fort Wayne and Northern Indiana traction line to carry the delegations here.

ELOPERS ARE IN TOLEDO.

That is Belief in Corunna of Rev. Mason and Miss Shaffer.

Kendallville, Ind., Jan. 14.—The details are creeping out of the sensational elopement from Corunna last Thursday evening of the Rev. R. B. Mason and Miss Lulu Shaffer, who unceremoniously departed from the village and whose whereabouts still remain unknown.

The woman in the case is the daughter of Mike Mortimer, of Kendallville, according to reports, and was adopted by George Shaffer when she was but a mere child.

Efforts are still being made by George Shaffer to have his adopted daughter return and search is being made at Toledo, where it is believed the elopers are now permanently located. The feeling of Corunna residents toward the wooing pastor is such that it would not be policy for him to ever return to that community, according to reports. It is said that Mason apparently had a hypnotic power over the young lady that no one else possessed and that while in his presence she was easily induced to do his bidding.

LAW VIOLATERS WERE PROTECTED

Hartford City, Ind., Jan. 14.—The published statement made by Orville Pursley, giving his reasons why he was deposed as deputy prosecutor at Montpelier by State's Attorney Lee F. Sprague, has elicited an answer from the prosecutor in which Pursley is charged with having neglected the duties of his office and with protecting law violaters.

The prosecutor does not enter into a lengthy discussion of the squabble that brought about Pursley's removal, nor does he take issue with him on nonperformance of duty in any special instance, but merely gives the News for publication the letter which was mailed to Mr. Pursley notifying him that his incumbency was at an end.

FINED FOR KEEPING TIGAR.

Goshen, Ind., Jan. 14.—Frank Grant, Wakarusa restauranteur, came before Judge Drake in the circuit court and pleaded guilty to violation of the liquor law. He was fined $50 and costs and settled by paying a total of $70.30. E. A. Dausman defended him. A jail sentence of three months was suspended pending good behavior. Last fall a raid was made on Grant's restaurant, after it had been reported that he was selling liquor. He insisted that what he had on hand was of the temperance brand of beer and that he had not violated the law in making sales to the thirsty denizens of his place. A Winona chemist found between four and five per cent. of alcohol in the "near beer."

SOLD $50 WORTH OF STAMPS.

Auburn, Ind., Jan. 14.—Residents of DeKalb county bought more than five thousand Red Cross Christmas seals during the holiday season recently passed. This is shown by a report made by Mrs. George Beugnot, of Auburn, in whose hands the county distribution was placed. Mrs. Beugnot has sent $51.39 to the state department heads at Indianapolis, which represents the total amount of receipts for the county. There was no local organization in DeKalb county this year and as a consequence none of the money spent in the stamp campaign remains here.

WHERE THE CHIEF IS IT.

Van Wert, O., Jan. 14.—In the annual report of the police department, filed by Chief of Police Jackson, he shows that during 1913 a total of 114 arrests were made; 45 by the chief, 15 by Patrolman Gamble, 33 by Patrolman Miller and 21 by special officers. Thirty-six arrests were made for drunkenness, 9 by the chief, 7 by Gamble, 11 by Miller and 3 by special officers; 28 were for disorderly conduct, 12 by the chief, 2 by Gamble and 11 by Miller. On other charges, Chief Jackson, 25; Gamble, 8; Miller, 6; specials, 13.

MARRIED FIFTY YEARS.

Kendallville, Ind., Jan. 14.—In a quiet way, Mr. and Mrs. Wm. B. Hall Tuesday celebrated their fiftieth wedding anniversary at their home, 113 South Lincoln street. They were married in Delta, Ohio, Jan. 13, 1864.

The young couple settled in their first home at Lyons, Ohio, where Mr. Hall for a number of years was engaged in the mercantile business. In 1872 they moved to this city, where he opened an insurance office, which business he continued until about fifteen years ago, when the agency was transferred to his son-in-law, Austin Jones.

TO HEAD COMMERCIAL CLUB.

Auburn, Ind., Jan. 14.—William H. Willennar, of the Auburn Double Fabric Tire company, was nominated for president of the Auburn Commercial club without opposition, which is equivalent to his election on Tuesday night, February 10. Five directors will be elected in February and ten nominations were made Monday night. They were H. R. Culbertson, B. W. Beidler, B. O. Fink, J. C. Lochner, H. L. Brown, C. M. Brown, I. M. Zent, Chas. Houk, G. W. Bishop, C. S. Stewart and E. C. Cochran.

The PEOPLE'S STORE

Attractive Bargains From Our Great SEMI-ANNUAL CLEARANCE SALE

Absolute Clearance of Garments

Reductions Have Been Named to Move Our Stocks of Suits, Coats and Dresses Quickly

IT IS WELL TO CONSIDER the character of merchandise you are buying before investing your money in wearing apparel. It is unquestionably a fact that during the excitement of January Clearing Sales much inferior merchandise is placed upon the market and it takes very careful buyers to discriminate between the good and the bad. When you come to The People's Store we ask you to inspect every garment critically—notice the making, the trimming, the perfection in all details—then you will realize these are truly unusual offerings.

New Winter Coats, Ladies' and Misses' sizes, all materials; Choice ..... **$5.00** Former Prices and Values Up to $12.50.

New Winter Coats, Ladies' and Misses' sizes, all materials; Choice ..... **$10.00** Former Prices and Values Up to $22.50.

New Winter Coats, Ladies' and Misses' sizes, all materials; Choice ..... **$14.75** Former Prices and Values Up to $27.50.

1-2 PRICE —ON ALL— Silk Dresses, Serge Dresses, Poplin Dresses, Charmeuse Dresses, Messaline Dresses, Crepe Dresses. **All At 1-2 Price**

$5.00 For Tailored Suits. Values up to $15.00; Ladies' and Misses' sizes. All Colors. All Materials.

$14.75 For Tailored Suits. Values Up to $45.00; Ladies' and Misses' sizes. All Colors. All Materials.

A Vacuum Cleaner at The Price of An Ordinary Sweeper

Our famous $10.00 Vacuum Cleaner, that does the work of any $25.00 machine, special during the sale for .....

$4.98

Cleans, but does not injure. Takes up the dirt, but not the fabric.

$2.00 CHARMEUSE SILK FOR $1.69

$2.00 Silk Charmeuse, 40 in. wide, in a wide range of colors and black, during the sale, special **$1.69**

All 50c Dress Goods Now 39c Yard

Shepherd Checks, Bedford Cords, Diagonal Weaves, Serges and Brocades, Novelty Plaids, etc., 36 in. to 38 in. wide ..... Were 50c NOW **39c Yard**

SHOE BARGAINS OUT OF THE ORDINARY (Basement)

Choice of any Ladies' $2.50, $3.00 and $3.50 High Shoes, during the Sale for **$1.65**

$2.50 and $3.00 Satin Evening Slippers, all colors **$1.65**

Slumber Socks, all sizes and colors, 35c values **23c**

Ladies' 75c Sandal Rubbers **59c**

Old Ladies' $2.50 Common-Sense Shoes **$1.49**

Clearance of Furs

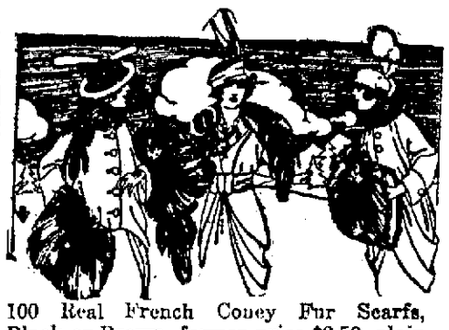

100 Real French Coney Fur Scarfs, Black or Brown, former price $2.50, plain with tassel trimming, or fancy head and tail effect, special **$1.69**

100 Real French Coney Pillow Muffs, former price $3.00; choice of Black or Brown, with guaranteed lining, a big bargain **$1.98**

ALL OTHER FURS 1-3 OFF.

$3.00 Beacon Robe Blankets, in a choice assortment of patterns, complete with girdles to match, special for **$2.38**	Ladies' $1.50 Flannelette Gowns, fashionably made and neatly trimmed, high or low neck styles, special, each, for **98c**	All 12½c Flannelettes, in a very choice assortment of good colors and patterns that are washable, special for the Sale, yard **9c**	Lockwood 9-4 Bleached Sheeting, stays white and wears the best, special, yard, for **25c**
Ladies' $1.25 Flannelette Night Gowns, Pink or Blue stripe effects, high or low neck, special, each **79c**	Men's 50c Undervests, in Grey mixed, Black or light blue, winter weight, big special, each, at **37c**	12½c Outing Cloths, the best goods made, choice of the entire line, and a big assortment, special, yard **9c**	10c Outing Cloths, light, dark and medium colors, soft finish and excellent quality, special, yard **8⅓c**
25c Robeland Fleece, in a fine assortment of colors and patterns, special, yard **19c**	All 10c Flannelettes, perfect goods and a good lot of very neat patterns, special, yard, for **7½c**	Hills, Fruit of Loom or Lonsdale Bleached Muslins, your choice during the sale, yard, for **9c**	25c quality 9-4 Brown Sheeting, firm, strong and easily bleached, special for this Sale, yard **18c**
$1.10 Hemmed Bed Spreads, full size, special during the Sale **85c**	$1.25 Hemmed Bed Spreads, extra good size, special during the Sale **98c**	8 1-3c Outing Cloths, in a wide range of good colors and patterns, special, yard, for **5c**	15c Flannelettes, splendid line of colors and patterns, special, yard **11c**

Lockwood 9-4 Brown Sheeting, the easily bleached kind, and best for wear, special for ..... **23c Yd.**

SALE CONTINUES ALL THIS MONTH

The PEOPLE'S STORE

$100 Reward, $100

The readers of this paper will be pleased to learn that there is at least one dreaded disease that science has been able to cure in all its stages, and that is Catarrh. Hall's Catarrh Cure is the only positive cure now known to the medical fraternity. Catarrh being a constitutional disease, requires a constitutional treatment. Hall's Catarrh Cure is taken internally, acting directly upon the blood and mucous surfaces of the system, thereby destroying the foundation of the disease, and giving the patient strength by building up the constitution and assisting nature in doing its work. The proprietors have so much faith in its curative powers that they offer One Hundred Dollars for any case that it fails to cure. Send for list of testimonials.

Address F. J. CHENEY & CO., Toledo, O.

Sold by all Druggists, 75c.

Take Hall's Family Pills for constipation.

VAN WERT MINISTER RESIGNS.

Van Wert, O., Jan. 14.—I. Raymond Lines, for the past two years minister to the congregation of the First Christian church, who, during that time, has become one of the most popular men of the cloth in this city, has announced that he will resign his position, effective March 1. It is unofficially stated that Mr. Lines will not leave this city.

CHURCH WORKER GONE.

Van Wert, Ohio, Jan. 14.—Mrs. R. J. Riley, 88, pioneer resident, noted for her good work, is dead of the infirmities of advanced years. She was for more than 40 years a member of the First Baptist church.

SHELDON NEWS.

Sheldon, Ind., Jan. 14.—Miss Gertrude Brunkhart is visiting friends in Larwill, Ind.

Mr. and Mrs. Floyd Greek entertained Sunday Misses Alminia and Thelma Johnson and Carrie and Velia Smith and Mr. and Mrs. Milo Denny and Galen Smith.

Mrs. Wesley Swank did shopping in Fort Wayne Monday.

Mrs. W. A. Brindle and Miss Dot did shopping in Fort Wayne Thursday.

Mr. and Mrs. Wm. McDowell entertained Sunday Rev. and Mrs. English and son, John, of Hoagland, and C. English, of Detroit, Mich.

Mrs. T. Swank and Miss Irma did shopping in Fort Wayne Thursday.

George and Frank Brindle, of Fort Wayne, made a business trip to this place Saturday.

Mrs. Cora Smith and daughter, Mabel, called on the former's sister, Mrs. Mason Swank, of near Fairview, Sunday, who is on the sick list.

Mr. Erich Smith, of west of Sheldon, made a business trip to Fort Wayne Saturday.

Mr. Zacheus Clark is critically ill at this writing.

Mr. Adolph Herbst and Mrs. Herman Trennopohl returned to their home in Greensburg, Ind., Saturday after attending the funeral of their sister-in-law, Mrs. Herman Herbst, of this place.

The Sprang-Clay Product company has started up with a full working crew and intend to keep running steadily the balance of the season.

Miss Ruby Moses, who has been staying with Mr. and Mrs. George Moses, has returned home to her father, Mr. George Moses, of Fort Wayne.

THE SENTINEL'S DAILY SCRIPTURE READING.

Pslams 119:145-160.

145 I cried with my whole heart: hear me, O Lord: I will keep thy statutes.

146 I cried unto thee; save me, and I shall keep thy testimonies.

147 I prevented the dawning of the morning, and cried: I hoped in thy word.

148 Mine eyes prevent the night watches, that I might meditate in thy word.

149 Hear my voice according unto thy loving kindness: O Lord, quicken me according to thy judgment.

150 They draw night that follow after mischief: they are far from thy law.

151 Thou are near, O Lord; and all thy com. andments are truth.

152 Concerning thy testimonies, I have known of old that thou hast founded them for ever.

153 Consider mine affliction, and deliver me: for I do not forget thy law.

154 Plead my cause, and deliver me: quicken me according to thy word.

155 Salvation is far from the wicked: for they seek not thy statutes.

156 Great are thy tender mercies, O Lord: quicken me according to thy judgments.

157 Many are my persecutors and mine enemies; yet do I not decline from thy testimonies.

158 I beheld the transgressors, and was grieved; because they kept not thy word.

159 Consider how I love thy precepts: quicken me, O Lord, according to thy loving kindness.

160 Thy word is true from the beginning: and every one of thy righteous judgments endureth for ever.

The Fort Wayne Sentinel

Entered as Second-Class Mail Matter at the Postoffice at Fort Wayne, Indiana

PUBLISHED EVERY EVENING EXCEPT SUNDAY.

BY E. A. K. HACKETT.

Daily, Per Week, 10c. Weekly, Per Year, $1.00

(Daily by Mail, $5.20 Per Year.)

VOL. LXXXI..... No. 116

WEDNESDAY, JANUARY 14, 1914.

The Mayor's Message

Chief interest in Mayor Hosey's first message to the new council, transmitted to that body at its meeting Tuesday evening, will naturally center about the program of his administration as he outlines it. In sizing up the task before him, the mayor enumerates track elevation on the east side, extension and development of the city's electric light and power system, an increased water supply, some practical measures for protection against possible floods and more satisfactory collection and disposal of garbage as the problems of prime importance which the people expect the present administration to meet and solve.

The program is an imposing one, and is amply sufficient to keep the new administration busy. The need, too, for further progress along these lines will be so universally recognized that the people will most cordially urge the administration in the expressive language of the street to "go to it!" Track elevation work, thus far confined to the section west of Calhoun street, should in all fairness be taken up on the east side without unnecessary delay. Grade crossings in that section of the city are both numerous and especially dangerous by reason of the busy traffic over them. The east side has been marvelously patient, and it is entitled to relief. Track elevation is likely to prove one of the biggest problems of the administration, but the mayor's optimism leads him to expect not only friendly but prompt co-operation from the railroads in this work. As a matter of fact, this will be much the wiser course for the railroads to take.

Discussing street improvements, Mayor Hosey takes the position that property-owners who do not care to bear the expense of asphalt or brick paving should be given opportunity to adopt less expensive material in the improvement of the streets, and he indicates a conviction that satisfactory material for this purpose can be found. If this is possible, welcome to it. Perhaps a trial will dispel a good many doubts now obtaining. The assumption, of course, is that the less expensive material will be applied to those streets which do not have to bear the burden of either particularly heavy or excessively voluminous traffic.

There can scarcely be adverse criticism of any plan to give the people the largest possible measure of service from the municipal lighting and power system. There has already been a marked conservation of water supply by the adoption of the universal meter system, now installed, but it will be the part of wisdom to take time by the forelock in planning an increased water supply against the time when the city's natural growth will make a larger supply imperative. The mayor indicates a purpose to make still larger use of the city's asphalt repair plant, but he withholds discussion of flood prevention plans devised by Engineer Grosvenor for the citizens' committee until the report has been officially submitted to the council. The mayor devotes considerable time to setting forth the increased cost of city government in recent years, but takes occasion to say that it is done merely as a matter of information and not in adverse criticism of former administrations, and he places emphasis upon the necessity for co-operation between the departments of city government to the end that best results may be achieved.

All in all, the mayor is outlining a pretentious and constructive program that will be endorsed by the people. As before observed, let the new administration "go to it."

AS TO DIRECT GOVERNMENT.

(Indianapolis News.)

There is no more direct reason that the average citizen should govern himself, as the saying is, directly, than that he should make his own shoes and clothes. More than that, democracy, in regard to which there is today so much foolish talk, does not contemplate any such thing. Recent statistics have proved conclusively that the multiplication either of elections or of the subjects to be voted on results in a great decrease in the size of the vote cast. Men must have time to tend their own affairs, and even the most patriotic of them find it impossible to get time for a detailed consideration of public matters. They are willing and eager to vote for certain great political principles, and to decide as to who is the best man to carry them into effect. As to the rest, they turn it over to representatives and agents precisely as they hire tailors to make their clothes and shoemakers to make their shoes.

Our Greatest Half-Price Sale

A $2 For $1 Proposition of Unusual Proportions

From 10% to 50% Discount on Practically Everything In Our Store

Don't put off your buying too long. The assortments, though large, can't last forever. This sale has drawn hundreds from out of town and has been more largely patronized than any sale we ever ran. You'd

BETTER BUY THIS WEEK

Quality — Lukes' Home of Good Clothing — in Fort Wayne at 626-28 Calhoun Street

PENALTIES AIDING VICTIMS.

(New York Tribune.)

It is not merely to "make the punishment fit the crime" that New Jersey authorities now purpose, but to make the penalty a means of material aid and recompense to the victims of the offense. The plan is to set certain classes of prisoners at profitaable work, for which wages will be paid; but instead of letting them have all the wages for themselves, the money, or a large part of it, will be paid to the dependent families of the prisoners.

This will obviously save many women and children from want and will relieve taxpayers of the burden of caring for them through the poor fund. It is also assumed that in not a few cases it will embolden women to assert themselves against wife-beaters and drunkards, whom they now will not testify against for fear of losing the little support which they receive. It will probably for this same reason impel judges to prescribe more severe sentences in cases in which they now shrink from doing so through reluctance to deprive dependents of support.

That the system will in any way be abused does not seem to be feared. If it is successful it should operate at once to lessen the number of offenses and to diminish materially the suffering which they cause to the innocent members of the criminals' families, as well as to lighten the burdens of the community.

PRESS ON DR. SHAW AND THE INCOME TAX.

Word of Caution.

Baltimore Sun: "One word of caution to ladies who think of following Dr. Anna Shaw's advice and resisting the income tax—don't."

Not Likely.

Savannah News: "It is not likely that women's refusal to pay a tax will bring them any nearer to the ballot. This is a very enlightened country in a very enlightened age."

Advice Is Bad.

Philadelphia Bulletin: "Dr. Shaw's advice is bad bad from the public's point of view and bad from the suffrage side of the question."

Cheat Government.

Detroit Free Press: "Does Dr. Shaw think by teaching her followers to cheat the government she can make good citizens out of them?"

Get Example.

Buffalo Courier: "Dr. Anna Howard Shaw sets the example of resisting the income tax law to the women of the United States."

The Prophecy.

Boston Post: "It is wholly likely that not many more men will take exception to the prophecy of Dr. Anna Howard Shaw that 'if 1914 is not a record year for suffrage activities all signs will fail.' The signs will not fail."

Never Careful.

Buffalo News: "The head of the National Suffrage association has never inclined to be as careful in statements as she is to be picturesque in utterance."

Has Reached India.

Cleveland Plain Dealer: "The feminist movement has reached India? A widow there refuses to pay her taxes. And only a few years ago Hindu widows demanded to be burned when their husbands died!"

SUGGESTS A REMEDY.

Fort Wayne, Ind., Jan. 12, 1914.—To the Editor of The Sentinel: I read with interest the article in your paper in regard to the practice of smokers of testing pipes before purchasing by blowing and drawing, and I beg to offer a remedy for this pernicious practice.

Medical men agree that more deadly germs enter the system through the mouth than through any other medium.

I wonder if the average smoker realizes the risk of infection, when buying a pipe that has been handled and mouthed by men carrying the germs of consumption, pneumonia, typhoid and syphilis. The pity is that the careless ones are not always those who suffer, for they often carry these germs to weaker people with whom they have contact.

In the same issue of your paper, I noticed an interview with Dr. Carl L. Alsberg chief of the United States bureau of chemistry, in which he declares that the government alone cannot remedy the ills caused by germ communication, by passing laws. He is right.

We pass laws and laws but are they enforced?

The solution is not in passing laws or trying to educate a mass of people, who pooh pooh all sanitary ideas, but make it impossible for those men regardless of the rights and health of others to indiscriminately handle pipes.

Make the manufacturer put each pipe in a sealed transparent package and men who are particular will be assured that their pipe has been in no other fellow's mouth.

And make the manufacturer sterilize each pipe before packing, so as to eliminate contagion from the factory.

We have reduced the death rate from germ diseases 50 per cent by sanitary measures and we can eradicate germ disease entirely by the exercise of ordinary care in the small things of life.

Very truly yours,

M. L. VAN BAALEN, M. D.

This Removes Hairs Almost Like Magic

(Helps to Beauty.)

Much favorable comment is being made upon the new formula for removing disfiguring hairs. One serious objection arises and that is, any woman can employ this treatment in her own home and thus deprive the beauty specialist of her fee. For the benefit of others, the formula is here repeated: Mix some delatone with water; apply to hairy surface and in 2 or 3 minutes rub off and with it comes every hair. The skin should then be washed to free it from the remaining delatone.

DECATUR NEWS.

Decatur, Ind., Jan. 14.—Miss Mae Berling has gone to New York city for a visit with friends and to attend to business.

Deputy Sheriff Jesse Kelley left this morning for Michigan City with John Gannon and Charles Williams, who will be there from one to eight years in state's prison on conviction of petit larceny. Ed Wiser will be taken to Jeffersonville reformatory later for the same time and offense.

Mr. and Mrs. Herbert Lachot are in Indianapolis where Mr. Lachot is taking the state pharmaceutical examination.

Mrs. Nancy Ridenour is recovering nicely and is able to be up and about the house again.

Mrs. Theodore Schumm and son, Herbert, returned to Fort Wayne from a visit in Willshire, O.

Mrs. Elizabeth Ehinger is visiting in Fort Wayne.

Bartley Burke, of Jefferson township, was a business visitor here.

Ross Hays and family left for Frankfort, where they were called by a message of the unexpected death of his father, Philip Hays, aged 70, who has often visited here and is known here.

Mr. and Mrs. George C. Federspiel returned to Fort Wayne.

Tony Hackman will give a five hundred party this evening to a large number of friends. The party will be given at the Michael Miller home.

Miss Marguerite Gerard will entertain the Elite Embroidery club this evening.

George Wemhoff and his mother, Mrs. Mary Wemhoff, left last night for Indianapolis, where they will attend the Monumental Dealers' convention today and tomorrow. Mr. Wemhoff is secretary of the state association.

Miss Martha Winters, aged 68, fell on the icy walk and broke her right hip and the wrist.

Dr. J. S. Boyers has returned from the national convention of the Race Betterment association at Battle Creek, Mich.

The Presbyterian Christian Endeavorers met with Miss Ireta Erwin last evening.

The Decatur Cemetery association's directors elected the following officers: President, Solomon Linn; secretary, Dr. J. S. Coverdale; treasurer, J. W. Teeple; improvement committee, Solomon Linn and J. S. Coverdale.

Notice of the acceptance of Dessie Belle Zimmerman at the Easthaven insane asylum at Richmond has been received and she will be taken there in a few days.

Mrs. Petry, of Fort Wayne, changed cars here on route to Willshire, O., to visit with her parents, Mr. and Mrs. Nutt.

Miss Etta Mallonee has gone to Fort Wayne to attend a meeting of the district Epworth League cabinet, she being third vice president.

August Wefel returned to Fort Wayne after a visit at his parents' home at Preble.

Ernst Schlickman made a business trip to Fort Wayne on life insurance business.

Mrs. David Liby went to Fort Wayne for a visit.

Charles Barnhart, of Attica, was here visiting with relatives and also attending to business.

Veigh Chronister and Sherman Beery made a business trip to Jackson, Mich.

The John Leimenstoll home is quarantined on account of scarlet fever. Frances and Goldie, the ill children, are recovering.

Mrs. Henry Schultz and sons, John and Frank, went to Fort Wayne to attend the funeral of Mrs. Henry Richards. Mrs. Richards was a sister-in-law of Mrs. Schultz.

Mr. and Mrs. John Miller, residing on the Maria Robinson farm, will leave soon for Pekin, Ill., to be with her sister. The Todd family will probably live on the Robinson place.

Miss Nell Brown made her weekly trip to Fort Wayne.

Ben Fleddermann, of New Bremen, O., is a business visitor here.

Peter Hoffman, of Linn Grove, father of Dr. S. P. Hoffman, of this city, is quite ill.

Miss Florence Bierie, of Berne, is here the guest of Dr. and Mrs. S. P. Hoffman.

Mr. and Mrs. Fred Heuer have returned from Fort Wayne, where they spent Sunday.

Mr. and Mrs. Ralph Dettinger returned to Tocsin after a visit here.

Miss Anna Overmann returned to Covington, Ky.

SAYS LETTING MORE LIGHT IN ON HENS MAKES THEM LAY THEIR HEADS OFF!

Electrified chickens have proved a solution of the high cost of living problem.

Electrification of chickens accomplishes in two ways a beneficent result upon the number of eggs laid. Thorne Baker, of Poole, England, has devised the first method. He has built several blocks of luxurious five-story residential flats for baby chicks. The flats are wired to carry high frequency electric currents. In three weeks the normal weight of these chicks equals that of three-months-old chicks raised otherwise.

The second method is that of William H. Cook, of Orpington, England. He has just announced, at the poultry show in Madison Square Garden, New York, that he fools his birds into the belief that it is daylight for twenty hours out of the twenty-four by illuminating his poultry houses with brilliant electric lights. Under the illusion thus produced, the birds grow stronger and lay more eggs, nearly doubling the output.

TWENTY-FIVE YEARS AGO

What the Sentinel Had to Say About Persons and Events Twenty-Five Years Ago.

Capt. F. F. Boltz went to Evansville yesterday.

Sam B. Sweet returned to Indianapolis last evening.

Simon Arentz has gone to Florida to visit his sons.

Mason Long will go to Oregon Monday to fill a lecture engagement.

Willard Knight has taken a position with the Electric Light company.

Mr. and Mrs. Michael Baltes visited friends yesterday at Huntington.

Hanna Work today qualified as guardian of the minor heirs of Robert Work.

J. H. Coleman, the contractor, has gone to California and will spend some time in the west.

J. H. and Robert Douglass returned last night from their hunting trip to Columbia City.

Capt. Robert Harrison, foreman of the Pittsburg machine shops, has recovered from his recent illness.

All the fixtures of the old postoffice building will be sold at public auction Monday by Postmaster Kaough.

Rev. A. K. Zartman, of the Grace Reformed church has returned from Goshen where he was called to preach at a funeral.

M. L. Graffe expects to leave this evening for the Pacific coast states in the interest of Max Nirdlinger's new fuel product.

Col. O. L. Perry, of the Western Union office, is entertaining his friend, James O'Niel, with the "Monte Cristo" company playing here.

The Auburn Natural Gas company has added a few more directors to its board and taken in new stockholders preparatory to resuming operations in the spring.

Colonel D. N. Foster, John C. Peters and Henry C. Paul waited on the board of county commissioners this morning, urging the necessity of constructing a bridge across the river on East Columbia street, which thoroughfare is to be opened across the Maumee and extended east. Another bridge is asked for across the Maumee river at Glasgow avenue.

GIRLS! GIRLS! YOU MUST TRY THIS! DOUBLES BEAUTY OF YOUR HAIR

For 25 cents you can make your hair lustrous, fluffy, and abundant.

Immediate?—Yes! Certain?—that's the joy of it. Your hair becomes light, wavy, fluffy, abundant and appears as soft, lustrous and beautiful as a young girl's after a Danderine hair cleanse. Just try this—moisten a cloth with a little Danderine and carefully draw it through your hair, taking one small strand at a time. This will cleanse the hair of dust, dirt or excessive oil, and in just a few moments you have doubled the beauty of your hair. A delightful surprise awaits those whose hair has been neglected or is scraggy, faded, dry, brittle or thin. Besides beautifying the hair, Danderine dissolves every particle of dandruff; cleanses, purifies and invigorates the scalp, forever stopping itching and falling hair, but what will please you most will be after a few week's use, when you see new hair—fine and downy at first—yes—but really new hair growing all over the scalp. If you care for pretty, soft hair, and lots of it, surely get a 25 cent bottle of Knowlton's Danderine from any drug store or toilet counter and just try it.—Adv.

This is a handy Vise.

Have a Vise (Not a Vice!)

We have a lot of them (Vises.)

This is one "Vise" Your wife won't object to—because with it you can fix things about the house or automobile. All styles and sizes, 50c to $5.00.

H. Pfeiffer & Son Co.

107-109 E. COLUMBIA ST.

Cured, Satisfied Patients

Are Convincing Proof of Dr. Ferris' Ability as a

SPECIALIST

DR. C. S. FERRIS.

The Doctor Who Sees and Treats Each Case Personally. No Assistants.

If you have ANY CHRONIC DISEASE and have taken medicine for months and months without benefit, stop it this very day and let Dr. Ferris give you a thorough examination. He has sucessfully treated hundreds who found no relief until he took charge of their case. Dr. Ferris treats without operation Swellings, Ulcers, Enlarged Glands, Catarrh, Rheumatism, Neuralgia, Female Weakness, Nervous Debility, Piles, Fistula and Rectal Diseases, Liver, Stomach Bladder, Kidney and Bowel Troubles and Complicated, Deep-Seated Blood, Skin and Special Diseases.

I have devoted more than 18 YEARS of my professional life to the treatment and cure of these special diseases.

SPECIAL: Realizing that a great many MEN and WOMEN cannot afford to pay the fee usually asked by a competent specialist, I will FOR A SHORT TIME ONLY give my professional services

For Only $5 a Month.

There is no longer any reason for you to delay. You can now obtain the services of a COMPETENT and SKILLFUL SPECIALIST at a cost well within your reach.

Advice and Examination Is Free.

COME TO SEE ME AND NOTE THE DIFFERENCE IN THE WAY AN EXPERIENCED SPECIALIST will treat you and how soon you can be benefited and cured by the right kind of treatment.

DR. C. S. FERRIS, 1118 Calhoun St., (opposite Cathedral). Hours: 9 to 8; Tuesdays and Fridays, 9 to 5 only. Sundays, 9 to 1.

ÆTNA. Life Insurance. C. W. Orr, Agent. 132 E. Berry St.

LOANS

Private loans on live stock, growing crops, insurance policies, vacant lots and second mortgage security. No publicity. Long or short time. 1221 Calhoun St. Phone 535.

ABSTRACTS OF TITLE
Made By
The Allen County Abstract Co.,
Are Reliable.
We Guarantee All Our Work
725 Court Street.

Manson, Fowler and Record Bicycles

$22.50, $27.00, $31.50, up to $40.00

Choice of Tires. G. & J. clincher (value $10.) Punct. Proof non-skid cushion trend (value $10), free on any of our bicycles.

Fancy Tread Bicycle Tires not found in any other store.

Won't Slip Bailey Tread, Red Rubber $3.75
Pearless Basket Weave, Cactus Raised Tread 3.50
Tashmo, Six-Ply Thorn-Proof, each 2.50
Single Tube Roadsters, not guaranteed, each 1.50

Last year's *Bailey* and *Thorn Proof* tires, each $2.50. Inner tubes, 75c, $1, $1.25. G. & J., $1.50. Bring baby cab wheels for new tires. Come to the Big Store for BICYCLE TIRES and REPAIRS.

BROSIUS & BROSIUS, 126 East Columbia St.

Good second hand Bicycles, $5 to $15.
Store open evenings, April 1 to July 1.

ALERDING-ITTENBACH CO. A AND I LEATHER SHOP 827 CALHOUN ST.

KELLERS TRADE MARK

Ft. Wayne Trunk and Leather Co., 924 CALHOUN ST. Phone 2960. Trunks and Leather Goods Made to Order and Repaired.

TRIES TO CALL ON DIVORCED WIFE

Paul Miller and His Souse Get Queer Notion and is Arrested.

NEWS OF THE POLICE

Paul Miller, who resides on State street and has a former wife residing on Spy Run avenue, came over the bridge last night, consumed sundry flagons of a novel brew dispensed in that region, developed an amative souse and was impelled thereby to call on his divorced spouse. The lady in question was ill in addition to other reasons for declining to receive her former liege and when he declined to make a getaway she got Officer Hill after the bothering one. Miller could not be induced to go home, became ugly besides drunker and was sent in to the station. He begged hard this morning for a chance to show how good he can be when he slings himself, but Judge Kerr reasoned out a fifteen-day term in jail and that is what Miller is now working at.

Gives Delinquent Fathers Chance.

Judge Kerr had two cases of delinquency in fathers to deal with this morning and gave each of them a chance. Tillman Shaw, whose wife resides on and cultivates an acre truck patch about six miles west of the city, was shown to have contributed something to the support of his children and also shown to have done a good deal of drinking. He and his wife are not at present living together. Shaw promised to give $2 each week regularly to his wife and was released. Melvin Kaylor admitted that he was now $4 behind in payments to his divorced wife for the support of his child, but said he would make good at once and he was allowed to go.

Judge Kerr Serves Notice.

In dealing with these cases Judge Kerr took occasion to warn Shaw and Kaylor and all other delinquent husbands and fathers that it was his purpose to deal rigorously with them so far as the new law permits. He said he was willing to give such men a chance, but that promises broken to him would result in the delinquents being sent to the circuit court to answer to felony charges and to face the penitentiary.

MARY MALOLY CAUGHT IN RAID.

In a raid on disorderly houses by the Muncie police Mary Maloly, of this city, was among those caught in the dragnet. In the city court of Muncie she pleaded guilty to keeping a house of ill-fame and was fined $5 and costs. According to Muncie newspapers she is the owner of practically all the resorts in that city. Forty-three prisoners were caught in the Muncie raid.

ESCAPED SIBERIA DRESSED AS BOY

Woman Revolutionist Here to Tell of Life in Prison.

FRIENDS AIDED HER

New York, Jan. 14.—Stories of her two escapes from prison life in Siberia, with details of the harrowing years she spent there, will be told in Russian to fellow revolutionists here by Miss Maria Sukloff.

Miss Sukloff recently arrived in New York from Chicago, where she stopped with Miss Jane Addams at Hull House. In New York she has been staying at the Henry street settlement. Her second escape was in 1911, when she fled from Irkutsk, Siberia, to Manchuria. She then went to Japan and came to America by way of Shanghai, Genoa, Paris, London and Canada. In Canada she called on two of her brothers who have been farming there for ten or eleven years.

"I escaped through the help of my friends," said Miss Sukloff. "It cost a lot of money, about 15,000 roubles, but my friends gave it for me. That is because I am a member of the revolutionary party. The party has money which it uses to help its members in trouble. Now I have money and I send money to help my friends who are still wanting to get out.

"The last time I was sent to Siberia was in 1905. I was there for six years. I escaped in 1911. I was lucky enough to be sent to Irkutsk for an operation for appendicitis, and it was there that I had my chance to escape. Before that I was in prison at Akatui, on the Mongolian frontier, in Manchuria.

Was Disguised as a Boy.

"Friends outside the prison sent boy's clothes to me and I escaped dressed as a boy. A way out had been provided through a sliding panel in one of the doors. When I came to the guard he did not recognize men and I got past him because of my disguise. Before I had gone completely away he began to suspect something. He fired on me, but fortunately missed. A carriage was waiting for me and I got away before systematic pursuit was organized.

"I was in hiding for a month before I could venture out, and then I finally went by train dressed as a nurse. My friends had provided a passport for me, and so I was enabled to reach the frontier."

On the first occasion on which she won her way back to freedom, Miss Sukloff said, she traveled hundreds of miles in company with a child.

"The child made the difficulties of the journey much greater," she said, "but in another way helped my disguise. The officials were looking for a lone woman. That time I had made my black hair blonde."

Miss Sukloff described conditions in Siberia as terrible. "For food," she said, "in the morning we had black bread and hot water. About 11 o'clock a kind of soup and at 6 a porridge. There was bread at every meal. Day after day it was the same.

Fifteen Kept in One Room.

"At one time there were fifteen of us in a very small room. We had our meals there and we slept there. The worst part of the confinement there is that there is nothing to do. Those in charge see to it that the prisoners have no work. Time may pass pleasantly when a person has some occupation, but when there is nothing to do it is terrible.

"Then the treatment the prisoners receive from the officials is very bad. Every little official thinks he can do exactly what he likes with the prisoners and keeps them in constant dread."

Miss Sukloff said that she first got into trouble when she was 17 years old—she is 28 now, an eight of those years she has spent in prison.

"Letters I had written fell into the hands of the government, and they arrested me," she said. "I had written that the czar ought to be killed so that we could have a government which would be free."

TRY SENTINEL WANT ADS.

P. S. Zigler, who lives near the Country club, is at the St. Joseph hospital suffering from blood poison in the finger.

Mrs. H. L. Porter is ill at her home at 1727 Wells street.

HEADQUARTERS FOR MAY MANTON PATTERNS, 10c

Clip These Small and Mighty Coupons

Bring Them to the Grand Leader and Enjoy Buying Your Wants at Prices Other Stores Pay Manufacturers Grand Leader Coupon Prices are That Low

BE HERE THURSDAY!

Women's Union Suits Fleece-lined silk tape yoke; warm, soft and comfortable; all sizes **28c**

Women's Stockings Heavy fleece-lined; double soles; garter tops; black; all sizes **9c**

Child's Underwear Fine fleece-lined shirts and drawers; made extra well; all sizes **10c**

$3 All-Wool Sweaters For Men and Women; rough weave, military style; grey, maroon and tan **1.79**

$1 BLANKETS, of soft, wool finished cotton that's as warm as "coffee;" full size; tan, with neat borders; With Coupon **64c**

$3 WOOL NAP BLANKETS—they've made many warm friends for us; thick, soft and washable. With the coupon **1.78**

$1.50 COMFORTERS — Made to make sleeping a bigger treat; and they do it, too. Reg. $1.50 values. With Coupon **84c**

$3 EX. THICK COMFORTS; Gee! but they're warm. Sanitary cotton filling; silkoline covers cross sewed to prevent lumps **1.76**

BLUE RIBBON DAY

Blue Ribbon Coupon Day—The great mid-week sale day that is looked forward to by thousands of money-saving folks, will be GREATER THAN EVER this week, because it comes while we are holding our unsurpassable

Shelf Emptying Sale!

Prices Ruthlessly Slaughtered—Bargains Bursting with Bigness

Children's $1.00 Sweaters Pure wool; roll collar; pockets, etc.; red only; all sizes **66c**

Men's $1.50 Sweaters Extra heavy, wool back; big lay-down collar; all sizes **93c**

SOLD ONLY WITH THIS COUPON.

President 50c Suspenders Famous the world over as the best 50c suspender made **29c**

Men's 30c Wool Hose Extra heavy and medium weight; black and blue. Thursday, with coupon ... **17c**

SOLD ONLY WITH THIS COUPON.

Men's 15c Dress Hose Cotton lisle; double soles; all colors; limit, 2; Thursday, with coupon **5c**

Men's 75c Winter Caps Heavy corduroy, chinchilla and mixtures, have ear flaps; with coupon **33c**

SOLD ONLY WITH THIS COUPON.

Men's 30c Wool Gloves Very warm and durable; large sizes; brown, black; with coupon **16c**

Men's 15c Canvas Gloves Extra heavy; reinforced seams; Jersey tops; limit 3; Thursday, with coupon **5c**

SOLD ONLY WITH THIS COUPON.

Men's $1.25 Wool Shirts Extra heavy and warm; blue and grey, all sizes; with coupon **57c**

Boys' 75c Hockey Caps Pure wool; rough and fine ribbed; all shades; Thursday, with coupon **32c**

SOLD ONLY WITH THIS COUPON.

Boys' $1.00 Knickers All-Wool, blue serge and neat mixtures; all sizes; with coupon **59c**

Men's 50c Work Shirts Blue chambray, black sateen; black and white stripe; 14 to 17½ **33c**

SOLD ONLY WITH THIS COUPON.

Men's $1.00 Work Mittens Genuine mule hide, wool lined, wool Jersey tops; with coupon **59c**

Men's 75c Underwear Heavy fleece-lined, warm and washes well; all sizes. With coupon **36c**

SOLD ONLY WITH THIS COUPON.

Men's $1.25 Union Suits Extra fine quality fleece-lined; very, very warm. All sizes; with coupon **78c**

Women's 25c Stockings Famous "Burson" brand; slightly imperfect; black only. With coupon ... **12½c**

SOLD ONLY WITH THIS COUPON.

Misses' 59c Union Suits Derby ribbed; fleece-lined; warm, comfortable, soft, all sizes. With coupon **33c**

Child's 15c Supporters Extra fine elastic, metal mountings and attachments; with coupon **6c**

SOLD ONLY WITH THIS COUPON.

Infants' 12½c Wool Hose Reinforced toes and heels; very warm, black and white; with coupon **7c**

Women's 50c Gowns Splendid muslin; cut long and full; lace trimmed; all sizes; with coupon **28c**

SOLD ONLY WITH THIS COUPON.

50c Long Kimono Aprons Fine striped and check percale; piping trimmed; Thursday, with coupon **28c**

Boys' $4.00 Overcoats Extra fine, all-wool mixtures; smart styles; 6 to 14. With coupon **$2.19**

SOLD ONLY WITH THIS COUPON.

MEN'S $15 O'coats $9 All-Wool Kersey, Chinchilla and Heavy Diagonals. Shawl and Straight Collars. All Sizes.

$22.50 9x12 Rugs 12.95 All-wool velvet, extra heavy Persian and floral designs.

$4 Velvet Rugs 2.19 Extra heavy; size 36x72; Persian, floral and oriental effects. With coupon, $2.19

$2 Val. Rugs 89c Size 27x54; heavy, thick nap; neat floral, Persian, etc., designs.

$30 AXMINSTER 9x12 Rugs 17.75 All patterns to match the color scheme.

75c Lace Curtains, 39c Nottingham weave; 2½ yds.; charming designs; white and ecru; with the coupon at **39c**

1.50 Lace Curtains, 89c Fine Nottingham weaves; 2½ and 3 yds. long; white and ecru; with the coupon ... **89c**

SOLD ONLY WITH THIS COUPON.

Wool Skirts Good $3 Values **1.69** Tailored in real snappy, attractive styles of large and also small black and white checks, honeycomb cloth. All sizes—with coupon $1.69

SOLD ONLY WITH THIS COUPON.

15c DUCKLING FLEECE AND FLANNELETE new, effects **9½c**

15c EXTRA HEAVY OUTING, stripes and checks, at **8½c**

We reserve the right to limit all purchases. Nothing sold at these prices without the coupon.

SOLD ONLY WITH THIS COUPON.

$1.00 COTTON BATS, 4 lbs. to a roll. Size 72x90. Pure white **63c**

25c EXTRA HEAVY TURKISH TOWELS; biggest size, extra heavy at **14c**

12½c BLEACHED TOWELING 18 in. wide 7050 brand. Neat red border **7½c**

12½c Unbl'ch'd TOWELING, 18 in. wide; extra heavy; on Thursday .. **7c**

SOLD ONLY WITH THIS COUPON.

Up to $4 SHOES 1.65 For women and misses of particular taste; finest gun metal, patent colt and vici kid leathers; neat, stylish models; black only; with coupon $1.65

BOY'S $2.50 Shoes 1.73 Dressy serviceable box calf, Blucher style, all sizes.

This Coupon Is Good For Any Shoe Item

CHILD'S $2.00 Shoes 98c Gun metal and tan Russia; all sizes.

MEN'S $2.50 WORK SHOES Genuine Box Calf, made very strong; all sizes **1.87**

36 in. Part Wool, Gray Mixed Suiting, 50c value **23c**

27 in. Silk Stripe Poplin, 35c value, at **14c**

36 IN. PART WOOL, GRAY MIXED SUITING, EXTRA HEAVY; WILL WASH; 50c VALUE— **23c**

35c Silk Stripe Poplin, extra high lustre; all new colors, that won't fade— **14c**

$30 NEW Sewing Machine Have all modern appliances; oak finish. With the coupon **17.50**

$12 COATS $4.95 All-Wool Chinchilla and Mixtures; sport style and ¾ lengths; various snappy models.

SOLD ONLY WITH THIS COUPON.

$15 DRESSES $7.48 Finest Silk Poplin, Charmeuse, Messaline, All-Wool Serge, Bedford Cords and Wool Crepes.

SOLD ONLY WITH THIS COUPON.

$18 SUITS $7.49 Serge, Whipcord, Bedford Cord, etc.; plain and fancy styles; all sizes.

SOLD ONLY WITH THIS COUPON.

$10 DRESSES $4.75 All-Silk Messaline and Charmeuse; sunshine pleated and plain styles; draped and plain skirts.

SOLD ONLY WITH THIS COUPON.

$15 COATS $7.89 Zibeline, Chinchilla, Fancy Mixtures; new and enticing models; 3-4 length; all shades and sizes.

SOLD ONLY WITH THIS COUPON.

$30 SUITS $12.48 Matelasse, Wool Serge, Bedford Cords, Worsteds, etc.; many new styles; sizes 14 to 46.

$2 Tapestry Portieres, 96c Marsailes Tapestry; fringe ends; green, red and tan; exquisite designs, with the coupon **96c**

$1.25 Couch Covers, 56c Heavy, close woven; neat Persian striped effects; full size; with the coupon **56c**

SOLD ONLY WITH THIS COUPON.

Child's Coats Up To $6.50 Values 2.87 All-wool cheviots, chinchilla, worsteds, Kerseys and other stylish coat fabrics. Belt back models; military collar styles, etc. Great variety of shades to please you.

SOLD ONLY WITH THIS COUPON.

50c FULL SIZE BED SHEETS Fine muslin hemmed ends **29c**

16c PILLOW CASES, 45x36. Heavy muslin hemmed ends **9c**

10c FLANNELETTE, extra heavy; neat, light and dark effects. **5c**

12½c ALL LINEN TOWELING in cuts from 4 to 10 yds. ... **7½c**

SOLD ONLY WITH THIS COUPON.

$1.50 O'CEDAR MOPS, finest oil mops made; one to a customer ... **83c**

1.50 FULL SIZE BED SPREADS. Fringed, without corners **87c**

50c CRIB BLANKETS; extra heavy; neat nursery patterns ... **32c**

$4.00 EXTRA HEAVY WOOL NAP BLANKETS, are full bed size **2.49**

SOLD ONLY WITH THIS COUPON.

Sold from 9 to 12 None Sold to Children

Men's 25c Pad PARIS GART'S Coate's 5c Sp'l SAN SILK **3c**

Richa'ds'n's 5c Sp'l SILK ... **3½c**

$1.50 Flannelette Long Kimonos at **79c**

Women's 50c Knit Petticoats at **32c**

This Coupon Is Good For All These Items

75c Percale House DRESS **36c**

Women's $3.50 RAIN-COATS. **1.59**

Women's 25c PAD GART'S .. **14c**

15c Can of Talcum Powder **6c**

98c SOILED LAWN WAIST .. **29c**

From 1 to 4 p. m. Only

35c POPLINS, full line of colors, 27 in. wide, very high lustrous finish **17½c**

50c 36-IN STORM SERGE, ex. heavy; neat dark colors. With coupon **27c**

35c 36 in. wide SATEEN, in various shades; with fine silky finish; extra heavy; with coupon .. **19c**

19c 32-in. SOISETTE; select patterns, in various shades; with coupon only **12½c**

75 cent 2-yard wide Linole'm Extra heavy and thick; many new and attractive patterns. With coupon Thursday **39c**

Infants' 50c Sweaters All-wool; military collar; white with colored trim; "Teddy Bear" kind; coupon **27c**

Women's 75c Knit Hoods Finest wool; tie under neck; plain and fancy colors; Thurs., with coupon **28c**

SOLD ONLY WITH THIS COUPON.

Child's 29c Knit Hoods Fine wool; fancy and plain weaves; ass't colors; Thurs.; coupon **16c**

39c Breakfast Caps Swiss net; lace and ribbon trimmed; real pretty styles; Thurs.; with coupon **19c**

SOLD ONLY WITH THIS COUPON.

75c Silk Lace Veils Genuine silk spun; yard and half long; every shade; Thursday; with coupon .. **43c**

Women's To 75c Neckwear Big variety of lay-down collars; oriental and shawl effect; Thurs.; with coupon **19c**

SOLD ONLY WITH THIS COUPON.

50c Dresden Silk Ribbon Lot, 900 yds.; 7 in. wide, floral, oriental and Persian designs; with coupon **29c**

29c Lace Ruffling Different designs in various widths; even and white; Thurs.; with coupon, yd. **19c**

SOLD ONLY WITH THIS COUPON.

700 Yards 10c Silk Ribbon Fancy pattern, full 3 in. wide, dandy as hair ribbon; Thurs.; with coupon, yd ... **6c**

200 Yards 25c Embroidery For corset covers, etc.; 17 in. wide; extra fine Swiss; Thurs.; with coupon, yd .. **18c**

SOLD ONLY WITH THIS COUPON.

89c Sateen Petticoats Extra heavy and glossy, deep pretty flounce; all new shades; with coupon **53c**

$3.00 Long Kid Gloves 16-button, elbow length, white and black; seams "rip-proof"; with coupon **1.37**

SOLD ONLY WITH THIS COUPON.

2.50 French Curled Plumes Long thick fibers; full drop head; plain shades and two tones; with coupon. **1.27**

Wool Knit Gloves For women, misses and children; lot, 200 pairs. All sizes; with coupon **18c**

SOLD ONLY WITH THIS COUPON.

Vanity Bags Genuine German silver, have fitted mirror and powder pencil; with coupon **33c**

Baby Pins Gold filled; new patent catch; neat designs; Thurs., with coupon **6c**

SOLD ONLY WITH THIS COUPON.

For dresses and tables; linen; embroidery trimmed; various sweet designs **29c**

Rain Capes Thoroughly waterproof, heavily rubberized; grey stripe color; with coupon **79c**

SOLD ONLY WITH THIS COUPON.

Men's 25c Kerchiefs Extra fine quality; linen finish; hemstitched border; Thurs., with coupon **3½c**

Child's 50c Union Suits Fleeced, ribbed materials; warm, comfortable and washes well; with coupon **34c**

SOLD ONLY WITH THIS COUPON.

Boys' $3.00 Wool Suits Blue serge, cheviots and mixtures; Norfolk models; 4 to 16; with coupon ... **1.79**

Boys' 39c Blouse Waists Chambray, Percale and Madras; cut full; all fast colors; with coupon **19c**

SOLD ONLY WITH THIS COUPON.

MEN'S $15 SUITS $9 All-Wool, Fast Colored Serge, Diagonals, Cheviots and Mixtures, new form fitting models.

Leaders in Low Prices — **Grand Leader** — Leaders in Quality

WAYNE AND CALHOUN STS. FT. WAYNE, IND.

HEADQUARTERS FOR MAY MANTON PATTERNS, 10c

Society

Nearly forty ladies gathered at the home of Mrs. J. F. W. Meyer yesterday afternoon to assist in an informal attention to her birthday anniversary. Mrs. Meyer was assisted in meeting her friends who called by her daughter, Mrs. C. G. Strieder, who makes her home with her mother. There were flowers about the rooms and the tables from which tempting things to eat and drink were served. The ladies took their sewing or chocheting along so they could enjoy a real kaffee klatsch and the whole affair was greatly enjoyed.

* * *

Mrs. Fred Verdermark has gone to Liverpool, O., for a visit with relatives.

Miss Dorothy Costello has returned from a visit in Chicago.

Mrs. Price, of Chicago, who had been visiting her sister, Mrs. Aaron Rotaschild, has returned home.

Mr. and Mrs. J. D. Gunapper are entertaining the Wednesday Bridge club and their husbands this evening.

Mr. and Mrs. E. H. Watson left today for a trip to Parkersburg, W. Va., and New York city.

Mr. and Mrs. Fred Israel, of Chicago, who were visiting friends here for a few days, have returned home.

Mrs. Mary G. Keel, of West Berry street, has returned from Indianapolis, where she visited her daughter.

Mrs. Frank Marchon, who had been visiting her mother, Mrs. Elizabeth O'Rourke, of the White apartments, has returned to Cincinnati.

Mrs. E. G. Evans, of Toledo, O., is in the city for a three weeks' stay with her mother, Mrs. S. B. Bond, while Mr. Evans is south on a business trip.

Mr. and Mrs. E. F. Yarnelle are expecting their son, Ralph Yarnelle, of Tenafly, N. J., to spend the week-end with them.

Mrs. R. J. Ruch, of Lake avenue, entertained the members of a five-hundred club to which she belongs yesterday afternoon.

The Misses Sarah and Julia Sweer have returned from Pittsburg, where they were guests for two weeks of their brother, Dr. John Sweer.

Mrs. G. W. Cox, of Philadelphia is visiting Mrs. B. J. Cox, of Kinnaird avenue. Mrs. J. E. Collins entertained a few ladies at bridge yesterday afternoon in honor of the visitor.

Mrs. Frank Sessions is in the city for a few days and accompanied her father, William Crighton home. Mr. Crighton went to Cleveland to spend the holidays with his daughter and his son, Thomas Crighton and family.

The Ladies' society of the Lutheran hospital will have an extra meeting on Friday afternoon which will be held in Emmans hall. The ladies will sew new linens for newly furnished sick rooms in the hospital. Every member of the society is asked to be present.

Mrs. E. H. Kirkland will conduct a pupils' recital in Elks hall on the evening of January 23 at 8 o'clock. In addition to the vocal numbers which the pupils will sing will be solos by Wilbur Pickett, violinist, and D. F. Urbahns, baritone.

The members of the J. E. club were pleasantly entertained last evening at the home of Miss Clara Kohlmeyer, of 822 Colerick street, at progressive pedro. Prizes in the game were won by Misses Pauline Metting and Frieda Kaiser. A lunch was greatly enjoyed after the card game. Miss Lena Beckeweg will be the next hostess.

Mr. and Mrs. M. Costello entertained a party of friends at their home in Fletter drive on January 10 in celebration of the birthday anniversary of Miss Marjorie Costello. The young people present were Misses Lucile Holman, Alma Bobay, Minnie Meyers, Bertha Bobay, Aurela Holman, Amanda Lontz, Clara Meyers and Messrs. Alfred Flaukerson, Alfred Bobay, Emil Baatz, Henry Meyers, George Bobay, Albert Saurs, Ralpa Stienbacher, Charles Baatz, Joseph Guiff, Gerald Martin, Alfred Devaux and Dallas Costello.

* * *

Solon—Grout.

A quiet wedding of this morning was that of Miss Lillian Grout, daughter of Mr. and Mrs. W. H. Grout, and Mr. Michael Solon, of Allen county, which took place at 9 o'clock at the rectory of St. Patrick's church, with Rev. J. F. Delaney officiating. Miss Marie Lallak and Mr. Chester Grout, a brother of the bride, were the attendants of the bridal couple. After the marriage service the bridal party, near relatives and a few intimate friends were served a bountiful breakfast at the home of the bride's parents, 2611 South Calhoun street. The bride was married in her traveling costume, a blue serge suit and a black hat trimmed with ermine and plumes. The bride's bouquet was of white roses. The bridesmaid was gowned in a brown suit with hat to match and she wore a corsage bouquet of sunburst roses. The entire wedding party was seated for the breakfast at one table, which was prettily decorated with white carnations and ferns. A little later in the morning the bride and groom left on a trip to Chicago. On their return they will go to housekeeping at 2232 South Lafayette street and will be at home to their friends after the first of February. Mr. Solon is an estimable young man who is in the signal department of the Pennsylvania railroad. The bride is sweet and womanly and thoroughly capable to take care of her own home.

* * *

Young—Franz.

Miss Elsie Franz, daughter of Mr. and Mrs. George Franz, of 124 West Leith street, and Dr. E. E. Young, of Cleveland, O., were married by Rev. J. A. Beatty at his residence at 2:30 o'clock on Monday afternoon, January 12. The groom is wealthy and a well known clubman of Cleveland, where the bride and groom will leave soon to live.

FRINGE WILL BE SPRINGTIME FAD

Even the girl who is too stout to wear a whole plaid frock is wearing a plaid skirt. The one pictured is very dark navy blue, barred off with heliotrope. The over-tunic is of blue with white chiffon vest and heliotrope belt and dull silver buckle.

Fringe will be worn much this spring. The gown shown is trimmed with navy blue wool fringe.

Majestic Theatre

WEDNESDAY, THURSDAY AND FRIDAY,
Matinee Daily.
Bargain Matinee 15c and 25c, and a few at 35c.
The play for all young girls and mothers.
"The Blindness of Virtue"
Matinee, 15c to 50c. Night, 10c to $1.

SATURDAY MATINEE AND NIGHT
Wm. A. Brady Presents
LOUISA M. ALCOTT'S
"LITTLE WOMEN"
PRICES: Mat., 25c to $1. Night, 25c to $1.50.

MONDAY EVENING JANUARY 19.
HENRY MILLER
—in—
"THE RAINBOW."
A Sparkling Comedy by A. E. Thomas
Prices—50c, 75c, $1, $1.50, $2.

Temple Tonight

EMPEROR AND EMPRESS.
World's Greatest Baboons,
and 5 Other Features.
Another big new 6-act show tomorrow

EMPRESS NOW

"MERMAID & THE MAN"
ALICE LLOYD IN
KINEMACOLORS,
AND FOUR MORE ACTS.
Continuous Tonight, 7:30 to 9.

The Paris School of French

Lincoln Life Building
FRENCH AND SPANISH
Conversational Method
Taught by Prof. C. Michelon.
German, Italian and Esperanto
By Qualified Instructors.

AT THE MAJESTIC.

Seats Tomorrow Morning for Henry Miller in "The Rainbow."

In the past seven years Henry Miller has appeared continuously and in that long period he has played but four roles. But these four roles form a gallery of contrasting types and because of the actor-manager's success in them, he has played three seasons each in two of them, and two seasons in the others. The characters created by the notable actor range from the serious role of "Stephen Ghent," in "The Great Divide," to the appealing "Neil Sumner," in "The Rainbow." "Stephen Ghent" was a man of the crude west, vital with life and hiding beneath the rough exterior of a prospector, the heart of a man. "Neil Sumner" is a man of worldly polish, a bit cynical from loneliness, a seeker for amusement among the fast set, a man of sentiment. Both the rough miner of "The Great Divide" and the polished gentleman of the world in "The Rainbow," are redeemed by love, the first by a wife, the second by the love of a winsome daughter. Mr. Miller will be seen in his newest role, that of "Neil Sumner," in "The Rainbow," at the Majestic next Monday evening.

* * *

Regarding "The Blindness of Virtue," Now Playing at Majestic.

As the broad campaign for the extention of the teaching of the subject of sex hygiene is spreading the most opportune drama on this mooted subject is being presented for three days at the Majestic. "The Blindness of Virtue" derived such broad publicity as to its dramatic worth from the boldness of the theme it expounds and the consequent influence for good that its story conveys. During such time when so many salacious dramas are being foisted upon the dramatic public, an announcement of a drama depicting the evil consequences of the immoral indiscretion of a young girl, in such a way as to satisfy the most fastidious, is a hearty endorsement of its merit. When presented in Chicago over seventy per cent. of the teaching body of that city attended. At a special matinee performance tendered to the clergymen of that city, over four hundred witnessed the performance. Preston Bradley, pastor of the People's church, said, "My one regret is that every parent in this city does not improve the opportunity of seeing it."

* * *

"Little Women" at the Majestic on Saturday.

There are many readers of Louisa M. Alcott's immortal story in Fort Wayne if the seat sale for William A. Brady's production of "Little Women" at the Majestic can be taken as an indication.

Large and repeated editions of "Little Women" have been published in England, France and Germany, translations have been made into the language of the two countries last mentioned. The book has also been printed in raised letters for the blind. It is in all school libraries, is used by all teachers, and is one of the works with which all embryonic instructors must familiarize themselves who go through the training schools of Greater New York. The play ran all last year at The Playhouse, New York.

AT THE TEMPLE

Another big new bill opens at the Temple tomorrow afternoon which contains six big feature acts. Ed. Blondell and Company head the big bill in a roaring comedy skit entitled, "The Lost Boy," which is said to be one of the season's biggest laughing hits. Other big features on the bill will be Harry L. Webb, blackface comedian LaFrance Brothers, the world's greatest novelty hand and head balancers; the well known comedians, Magee and Kerry, in their latest comedy success, "In a Department Store," Wilson and Keller will be seen in their own original novelty, "The Salesman and the Hunter," and Lew Fitzgibbons, the xylophone expert, will offer both popular and classical selections. The bill looks like a sure winner and will prove to be undoubtedly one of the best vaudeville bills ever presented in this city.

AT THE EMPRESS

The Empress theater will, on Friday night inaugurate one of its old time amateur contests, with the old time fiddlers as the central figures. These amateur nights in the past were one of the most popular features of the Empress' weekly program, but during the past few weeks they have made way for other features. However, the demand has been insistent for them again, and harkening to popular demand, the first of the big affairs will be given in addition to the regular bill on Friday night. The surrounding country has been scoured for old time fiddlers, and there will be some fine examples of the old time dance players on hand with their fiddles Friday night. Bob Hall, the clever funster, who is scoring such a hit with Empress patrons with his extemporaneous songs, will act as master of ceremonies, introducing each feature with a merry jingle made up on the spur of the moment to fit the occasion. Besides the old time fiddlers there will be a string quartet of local players, and numerous singers and dancers. It is planned to make this the biggest amateur event ever held, and it will be given at the conclusion of each performance on Friday night.

CARE OF BRUSH AND COMB.

Much of the good condition of the hair depends upon the brush and comb. The brush should have the bristles arranged in small groups fairly wide apart, the central bristles of each group being longer than the peripheral. The comb should have rounded ends, so as not to injure the scalp, and particular care should be directed to its teeth, which should be quite smooth, with no rough projecting points, which might tear or injure the hair during the process of combing.

The comb should be made of some substance that is not injured by frequent boiling when being sterilized. It is important that the brush should be cleansed thoroughly in strong soda water once a week at least, and afterward disinfected in a weak solution of formalin or lysol.

The brush and comb are to be held responsible for the conveyance of the organisms from one person to another, so that an infected brush is a danger to anyone using it, and is liable to reinfect the owner's scalp. From this it will be seen how important it is that the brush and comb should be cleansed and sterilized regularly, and a rule should be made of on no account allowing anyone else to use the brush. It should also be the rule, after a visit to the barber that the head be washed at home with an antiseptic shampoo.

For babies the brush should have long, soft bristles, as the infant's scalp is easily injured by hard brushing, but a fine-toothed comb should not be used. For grown children and adults it is advisable to have two brushes, a stiff and a soft one. The function of the stiff brush is to cleanse the scalp and to promote its circulation and tone; it should not be so hard as to cause and soreness after use. The soft brush is for use in dressing the hair.

DR. GILBERT WHITE

OF CHICAGO, SAYS OXYOLINE IS BETTER THAN A CHANGE OF CLIMATE IN THE TREATMENT OF TUBERCULOSIS.

"Oxyoline is beneficial in 60 per cent. of all cases of tuberculosis. Equal, always many times better than a change of climate. In nervous diseases, insomnia and neurasthenia it is practically a specific. It is a powerful tonic and is beneficial in all cases where a tonic is indicated."

Dr. White's opinion coincides with the opinion of many eminent physicians. Dr. H. O. Wells of this city has used oxyoline in his practice for several years and believes with Dr. White that it is the best treatment in respiratory diseases such as catarrh, throat and lung troubles and asthma. Oxyoline is an electrical product analogous to ozone and is taken by inhalation.

WOLF & DESSAUER

DAY $ DAY

Spend a Dollar and Get Two Dollars' Worth Here Tomorrow

"Only when dollars roll uphill," as the saying goes, would you ordinarily expect such values as our Basement Store Dollar Days bring. Thursday's going to be another big day in this busy department, and here are the reason why:—

$1 $1
Children's Chinchilla Coats
Made snugly warm and lined with worsted shepherd plaid; choice of navy or grey in 2 to 6 year sizes; regular $2.00 values; Thursday $1.00

$1 $1
8 Pairs of Men's 25c Hose
Men's black, tan, grey and navy hose of the regular 25c quality; packed 4 pairs in a box; Thursday
8 PAIRS FOR $1.00.

$1 $1
12 Pairs of Hose for Men, Women or Children.
Sort the 12 pairs as you wish, and a dollar will buy a supply of stockings for a whole family Thursday.

$1 $1
All-Wool Sweaters
Boys' and Girls' sizes in all-Wool Sweaters—red, blue, grey and white, made with roll or muffler collar; regular $2.00 values; Thursday $1.00

$1 $1
3 Men's Shirts for $1.00
Choice of black sateen, blue chambray, gray and blue outing or laundered percale shirts in new styles; Thursday
3 PAIRS FOR $1.00.

$1 $1
20 Yards Curtain Scrim for $1.00.
Bordered floral Curtain Scrims, 36 inches wide, new spring patterns; 10c values—
20 YDS. FOR $1, ASSORTED AS WANTED

$1 $1
Three Union Suits for $1.00
Choice of Women's and Children's union suits in white; grey or ecru; all sizes Thursday
3 FOR $1.00.

$1 $1
Children's Sample Dresses
A special lot of sample Dresses for little girls from 2 to 14 years; prettily made of serges, plaids and galtea cloths; reg. $2 and $3 values; Thursday $1.00

$1 $1
Large Size Bed Comforts
Well made and good size bed comforts splendid values; special Thursday; Choice $1.00

$1 $1
$3 BED SHEETS, $1.00
72x90 Bleached Bed Sheets with center seam; 50c values, Thursday, 3 sheets for $1.00
LIMIT 6 SHEETS

$1 $1
$3.00 Silk Waists, $1.00
Women's black or white Silk Waists, sizes 34, 36 and 38; lace and self embroidery trimmed; $3.00 values for $1.00

ARE WOMEN HAPPIER THAN MEN?

One Writer Believes They Are and Gives Her Reasons.

When there appeared in the papers recently a statement to the effect that a learned psychologist has started a discussion as to which is the happier, the average woman or the average man, one who read could not help thinking, as more to the point, an amendment to that way of putting the problem. It could be asked which, the average man or the average woman, enjoys being really miserable more, which manages unhappiness better, which endures better, resists, recovers more readily? And put thus, the answer must be: The woman; undoubtedly the woman resists better.

In this she is helped by several of nature's remedies, by one or two minor consolations common to her sex.

She can, in the first place, more readily than man, talk about her troubles.

This is a great help. In serious worry there is nothing so soothing—to the worried—as to summons several as yet unworried but willing friends and to talk to them about what troubles you. An incredible copiousness of pouring confession, an unending flood of rapid statement, a ceaseless rivulet of running comment upon the main and the side issues, upon that, this and those other shades and aspects of the case; a full conversational consideration of every possibility and prospect in it—this, helped by sharp question and answer on the part of the gathered friends—this washed down in its verbal liquidity of steady flow by draughts of rather strong tea bearing in its stormy flood a number of small cakes—this constitutes, according to observed custom, an assuagement to the pressure of the worry we spoke of, to the grief to which we alluded.

Now men, for the most part, though infinite gossipers and gabblers also, do not so easily, so fluently, flood into talk about worry. Moreover, many male worries are mainly business worries that cannot so easily be discussed in a happy circle, heavy heartedly, over tea.

And then comes for the unhappy woman an undeniable further help—the help of tears, of a relieving cry.

Men, too, cry sometimes, you say.

Perhaps, but with difficulty. It is not good to see a man cry, and, what is more, it is not good for a man to cry. Male tears are maudlin, often alcoholic. They denote collapse—despair. In women they are the preparation only for further courage and resistance.

And then—how can we deny it?—with the help of talk and in spite of tears (or because of them) women bear things better than men do. And to bear trouble well is, paradoxically, the only way to suffer from it less. The conclusion is that women are happier.

ADVANCE TIPS ON MEN'S SPRING FASHIONS AS VIEWED WITH ALARM BY THE ARTIST.

According to the National Association of Clothing Designers, mere man must wear his clothes as tight to his figure as possible.

No padding will be used, and the man with the thirty-six-inch shoulder can no longer masquerade as the coming middleweight champion.

Quiet colors and little cloth will be the rule except for overcoats. Then every man can indulge his fancy to the fullest extent. Horse blanket effects, fattening sleeves and loud colors will be the mode.

AUBURN NEWS.

Auburn, Ind., Jan. 14.—Mrs. John Grambling, of Ashley, is spending a few days with her daughter, Mrs. Morton Sharp.

Mrs. Ralph Thomas has been confined to her home several days with an attack of the grip.

Lloyd Stevens left Tuesday for a two months' trip through Ohio, representing cigar lighters manufactured by his uncle, William Kessler. Lloyd has been working in Detroit for the Cadillac people, and is one of those boys who makes good wherever he is placed.

Emmett Sharp is suffering from a severe attack of the grip and is unable to fill his place at the East Side grocery.

Mrs. Charles Stewart will entertain the Ladies' Reading club this afternoon.

Delbert Packer will move this week into his new home on East First street.

The many friends of Mrs. Winfield Berry, who is a patient at one of the Fort Wayne hospitals, will be delighted to learn that she is improving rapidly and will soon be able to return to her home.

Mr. and Mrs. E. Miser have returned from a visit with friends at Dayton, Ohio.

The Misses Stella and Esther Penland returned today from an over Sunday visit with relatives near St. Johns.

Hilda Sebring, the daughter of Mr. and Mrs. Jay Sebring, is suffering with a dislocated elbow, which she sustained in a fall from a couch at her home Tuesday.

Mrs. Henry DeBelius returned Tuesday from a few days' visit with friends at Butler, where they formerly resided for two years.

Mrs. Carl Dilgard was given a divorce from her husband Tuesday. The complaint was non-support.

The two weeks' revival meeting begun last evening at the Baptist church and was attended by a crowded house. Rev. John Walton and wife, of Garrett, are conducting the meetings. Both are excellent singers and will give a special musical program each evening.

O'NEILL IS OUT OF IT.

Lieutenant Governor Finds Law Bar to Judicial Candidacy.

Mishawaka, Ind., Jan. 14.—Lieutenant Governor W. P. O'Neill last night withdrew his name from the list of candidates who are seeking the democratic nomination for judge of the supreme court. In a statement issued last night he says:

"Section 24, of article five, of our constitution expressly provides that neither the governor nor the lieutenant governor shall be eligible to any other office during the term for which he shall have been elected. In view of this provision my name will not be presented to the convention on March 19, as a candidate for supreme judge."

D. N. FOSTER TO SPEAK.

Will Deliver Response at State Meeting of Merchants.

D. N. Foster, of this city, has been asked to deliver the response in behalf of the Indiana Retail Merchants' association following the annual address of welcome by President Spencer F. Ball, of the Terre Haute chamber of commerce. The annual state meeting of the association is to be held at Terre Haute on January 21 and 22 and a large delegation from this city plans to attend the sessions.

Daughters of American Workmen met Tuesday evening and installed officers as follows: P. G. L. W., Mary Bennett; G. L. W., Flora Jeffries; chaplain, Edna Parent; V. G. L. W., Louisa Wilkening; recording secretary, Isie Cour; financial secretary, Nancy Smith; treasurer, Mary Hausbach; guide, Mary Freece; inside sentinel, Grace Fehl; outside sentinel, Lizzie Times; pianist, Ora Geiseman.

THURSDAY AND FRIDAY

Choice Big lot of Women's $3.50, $4 and $5 Shoes

$1.00 A PAIR

CLEAN UP CLEAN SALE

LEHMAN SHOE CO.

622 CALHOUN STREET

NO CONTRACT FOR SHERMAN STREET

Material is Chosen But the Board Will Let Matter Go by Default.

THE MUNICIPAL NEWS

While the majority of resident property owners on Sherman street, from High street to Archer avenue, this morning by petition confirmed the preliminary order of the board of works for anchored bituminous concrete as the material for paving that thoroughfare, the board of works will award no contract and the improvement for the present will be held up by default.

"The city has no funds with which to pay for its share of this work on Sherman street," said Chairman Frank E. Singrey, after the hearing on material, "and the board will let no contract."

The board, however, will award a contract for the resurfacing of a portion of West Berry street, for which the preliminary order for sheet asphalt was confirmed today. The cost to the city for intersections on this work will be but $465. The city's share on Sherman street would be $2,819.66.

The board must award a contract for the Sherman street improvement within the next ten days or there will have to be a readvertisement for bids. The board is not under compulsion to readvertise within any fixed period if it chooses to do so at all. Failure to enter into a contract within ten days would under the law be equivalent to a rejection of all bids.

The Sherman street property owners will probably make a descent on the board in loud protest, for they have been loud and persistent in their demand for improvement of their street. When it was found several weeks ago that a majority of them had killed by remonstrance the resolution for paving their street, they got the board to rescind action for a week and then brought in enough withdrawals to reinstate the resolution.

Course Not Yet Clear.

According to a later compilation of figures the mayor and board of works represent that there is a deficit of $9,214.70 in the street intersection fund. What the mayor and board are trying to do is to find authority in law for abrogating those paving contracts entered into after it is alleged the appropriations had been exhausted. If this cannot be done and the contractors proceed with the work an appropriation by the council of enough money from the general fund to pay the city's share of the work will be necessary. The Grice board sought during the last two months of the late administration to get through the council an appropriation of $7,200 to pay for the city's share of paving done after the 1913 appropriation for street intersections was expended.

City Attorney Guy Colerick is still investigating the legal phase of the matter and will advise the mayor and board as soon as he has made a determination.

WESSEL MADE SECRETARY.

Is Business Executive at Head of Lighting Department.

The board of works has appointed Deputy Comptroller John Wessel secretary of the municipal lighting department, an office that has correspondence with the secretaryship of the waterworks department. Mr. Wessel will continue to act as deputy comptroller. He will have active charge of the lighting department, subject to control of the board of works. His bond has been fixed at $25,000. He gives a bond of $10,000 as deputy comptroller. The board will broaden the scope of Superintendent Frank Dix's functions and he will be in complete charge of the physical equipment of the lighting department. John Ault and Miss Florence Dietrich have already been made clerks in the comptroller's office for the lighting department.

LADY CLERKS REAPPOINTED.

Miss Myrtle Baumgartner has been reappointed cashier and Miss Scherer has been reappointed a clerk in the waterworks office. This about settles the clerical force under Secretary Charles J. Beuret, unless needed additional help is employed.

PARK BOARD MEETING.

The regular meeting of the park board, scheduled for 4 o'clock this afternoon, was expected to develop no important new matters. The primary assessment roll for the grading, sodding and planting of trees on Rudisill boulevard, Hanna street to the alley west of Thomas street. The estimates of the city forester for the tree improvements in Lakeside and on East Wayne and East Washington streets was also expected.

CONTAGIOUS DISEASES.

Diphtheria—Delores Gentry, aged 14, and Oscar Whitesel, aged 15, both of the Indiana school for feeble-minded youth.

Scarlet fever—David Drive, aged 19, and Thankful Driver, aged 15, 1019 DeGroff street.

THE BIRTH RECORD.

To Mr. and Mrs. Anthony B. Henry, 618 Cherry street—a boy.

To Mr. and Mrs. William Lantz, 637 Prospect avenue—a girl.

To Mr. and Mrs. W. F. Sapperfield, 2021 Pauline street—a girl.

TWO DEAD IN COOK'S ROOM.

Long Island Family Discover Why No Breakfast Awaited.

Roslyn, L. I., Jan. 14—When the Elmer Stevenson family started to learn why no breakfast awaited them this morning they found Masuski, their Japanese cook, dead in his room, with the body of a young American woman lying beside him. Both had been shot and a revolver lay on the floor. There was little to explain whether the two committed suicide or were murdered, or whether one of them shot the other and then killed himself or herself. Nobody on the Stevenson estate recognized the woman. She came here yesterday afternoon from New York, and was last seen going toward Masuski's quarters.

Try Sentinel Want Ads.

PARTY LEADERS BEGIN ACTIVITY

The District Progressive Convention Call Expected.

COUNTY MEETINGS

According to Fort Wayne leaders of the progressive party District Chairman Harry Brown, of Waterloo, will issue a call for the district convention within a few days, and they say that arrangements are now being made for tickets in each of the six counties of the Twelfth congressional district. Meetings were held Tuesday in the five counties outside of Allen, and preliminary steps were taken in reorganizing the party and selecting precinct committeemen. Allen county is the only county in the district coming under the state primary law, and according to County Chairman Charles M. Preble all of the old precinct committeemen will be elected again.

Noble county elected its precinct committeemen Tuesday and named delegates to attend the county convention to be held next Saturday at Albion. Jesse Dunning, of Ligonier, and John Gault, of Kendallville, are candidates for the county chairmanship.

Lagrange county representatives held a meeting at the court house and elected Elmer E. Royer as chairman and L. D. Cather as secretary. A progressive central committee was then elected and on the balloting that followed Samuel Weir was elected permanent chairman, L. D. Cather secretary, and W. W. Herendeen treasurer.

The progressives of DeKalb county met yesterday afternoon and took preliminary steps toward reorganizing the county committees. William Stonbraker, R. W. Vaughn, L. L. Daniels, C. R. Clark and John Ober were named as delegates to attend the county convention to be held Saturday at Auburn. The meeting heartily endorsed a straight progressive ticket in the coming campaign.

Meetings were also held Tuesday in Steuben and Whitley counties and word has reached local progressives that the two counties are planning to perfect excellent working organizations.

POULTRY FANCIERS MEET.

Complete Plans for Special Days at Poultry Show.

Members of the Ladies' Feather club, an auxiliary organization to the Allen County Poultry Fanciers' association, are in session this afternoon to complete plans for their special exhibit at the annual poultry show to be held next week. The ladies are meeting at the home of Mrs. Henry Weigand, 1039 Wabash avenue.

The Poultry Fanciers' association met Tuesday night and made arrangements for five special days. The days and special prizes are as follows: Rurode day, a set of furs; Indiana Furniture day, an elegant rocker; Lincoln Life day, a ladies' gold watch by W. C. Bishop; Minuet Electric day, a handsome electrolier; Scheller & Reinhart day, a genuine diamond LaVallier.

Society

(Continued from Page 6.)

The Turner ladies will have a pedro party on Friday afternoon at 2:30 o'clock in their hall in West Superior street.

Mrs. J. Kretsinger and daughter, Miss Alma Ketsinger, went to Marion this morning. They were called there by the death of an aunt.

The social aid of Ladies' Auxiliary to the Brotherhood of Railway Trainmen, No. 85, will meet with Mrs. George Bradley, 2924 Hanna street, tomorrow afternoon. The ladies assisting the hostess will be Mesdames Carpenter, Jenkins, Martin and Woods.

Miss Melissa Kimmel, of 3147 Broadway, has gone to Chicago for a few days' visit.

Mr. and Mrs. L. M. Taylor, of Marshall, Minn., who were visiting Dr. and Mrs. J. D. Coyle, returned home yesterday.

Misses Ida and Lillian Kirkham entertained last evening at a dinner party in honor of Mrs. S. Zeigler, of New York, who is spending the winter with her son and daughter, Mr. and Mrs. Frank Zeigler, of Monroe street. Covers were laid for twelve. Cards and music were enjoyed after the dinner.

CORUNNA MAN WINNER.

Carries Off Wheat and Oats Championship at State Show.

Lafayette, Ind., Jan. 14.—Johnson county, long the home of corn prize winners, made a complete victory at the Indiana Corn Growers' association show here today. The following were the awards: Grand championship ten ears white corn, John A. Stinebrook; grand championship ten ears yellow corn, G. I. Kerlin; grand championship, ten ears mixed, C. A. Brown and grand championship for single ear, Harry Tilson. Mel Swallow, of Rockport, won a hominy company trophy for the best ear of hominy corn.

Arthur Triten, of Corunna, won the championship on wheat and oats.

The association decided to elect James Kline, of Howe, Ind., president to succeed Fred Palin.

HEARING IS CONTINUED.

Case Against South Bend Physician Goes Over to Next Meeting.

Indianapolis, Ind., Jan. 14.—The hearing of the case of Dr. H. A. Fink, of South Bend, charged with illegally prescribing heroin before the state medical board of registration, was continued today until the next meeting of the board. The prosecuting witness, Newton Holycross, of South Bend, did not appear before the board. Dr. Fink is alleged to have given Holycross' son, Raymond, a prescription for heroin. The next meeting of the board will be held in about two weeks.

PASSES COMMON DIVIDEND.

Nickel Plate Fails to Pay Holders of Its Common Stock.

New York, Jan. 14.—Directors of the New York, Chicago & St. Louis railway, known as the Nickel Plate, a Vanderbilt line, today passed the annual dividend on the common stock. At this time last year a dividend of 4 per cent. was declared, and for three years previously 3 per cent. The regular semi-annual dividend of 2½ per cent. on the first and second preferred stocks was declared. The common stock went up 1½ points on the stock exchange.

BANDIT BECKER FOUND GUILTY

Jury Convicts Murderous Youth of Intent to Kill Officer.

NEWS OF THE COURTS

The circuit court jury that tried Harry Becker, the young paroled convict, of assault and battery with intent to kill returned a verdict of guilty late this afternoon.

He shot a hole in the clothing of Police Captain Martin A. Rundell when the officer tried to arrest him on the night of December 27. The jury was out an hour and a quarter.

The defense rested without introducing any testimony, having sought on cross-examination to establish by the state's witnesses that the shot that went through Police Captain Rundell's clothing was accidentally discharged during a struggle between the officer and Becker for possession of the weapon. The state introduced some testimony this morning and at 9:25 rested. The defense at once announced that it also rested. Time for argument was divided and Assistant Prosecutor Stephen A. Callahan made the opening address for the state. He was followed by Charles Ryan and Herbert L. Somers for the defense and Prosecutor Harry H. Hilgeman closed for the state at 11:55. Immediately following the opening of court at 1:30 this afternoon Judge Eggeman instructed the jury, which at 1:45 retired.

Notes of the Courts.

In the superior court Henry Franke has sued George C. Putnam for $261.96 on a note.

In the superior court today Judge Yaple granted Minnie Powell a divorce from Walter Powell and awarded her custody of a child.

The last will of Wilhelmina Haag, formerly Wilhelmina Yobst, has been admitted to probate. She directs that her estate be sold and after taking out some small bequests in cash, the proceeds be equally divided among her three children.

COMMISSIONERS AT POOR HOUSE.

The board of county commissioners today dined at the poor house, the guests of Superintendent and Matron W. H. Johnston. The visit was mainly to introduce Commissioner Albert J. Black, the new member of the board, to the superintendent and matron and to let him see the institution.

LICENSED TO WED.

Bert A. Marquardt, farmer, 21, and Rosetta L. Veit, 24.

Michael E. Sohn, signal repairman, 35, and Lillian E. Grout, 26.

Ernest H. Meyers, carpenter, 42, and Addielaide Minnich, 42.

George F. Kahn, farmer, 24, and Zerola M. Houser, 19.

FIND BODIES IN AUTOMOBILE.

Illicit Love Ends in Double Tragedy at Long Beach, Cal.

Long Beach, Cal., Jan. 14.—Belief that his infatuation for Mrs. Violet A. Kerr, his business partner, had become known to his wife, his parents, his intimate friends and business associates, coupled with the fact that Mrs. Kerr had refused to desert her husband and children to elope with him, was given by the police today as the reason why Arthur E. Cunningham, a realty man of this city, shot and killed Mrs. Kerr last night and then took his own life. The bodies of Cunningham and Mrs. Kerr were found in an automobile standing by the roadside. Both had been shot through the head and in the man's hand was the revolver.

TOO MUCH TANGO, SAYS BOB.

Fitzsimmons Thinks Public Wants to See Genuine Boxing.

New York, Jan. 14.—Robert Fitzsimmons, formerly heavyweight champion boxer of the world, appeared before Justice Seabury in the supreme court today and asked through counsel to be permitted to reappear in the ring, a privilege denied him by the state athletic commission.

"When I return to the ring in this town," said Fitzsimmons, "there will be no more foot races or tangoes inside the ring. I think the public can see enough tangoing in the cabaret shows. What people want is some genuine boxing."

CAUGHT!

Snake—Don't be skeered; I've had my dinner.

Jack Rabbit—Oh, that's all right, but I'm not sure you don't eat between meals.

FOR SALE

Very cheap, 100 Porcelain Lavatories and Fixtures complete, taken out of the Anthony hotel that have been replaced with new plumbing. Can be seen at Anthony hotel.

NORTHERN INDIANA'S GREATEST DEPARTMENT STORE

WOLF & DESSAUER

Nos. 119-121-123-125-127 WEST BERRY ST.

Women's, Misses' and Juniors' Coats

In Two Special Lots For Thursday

$5.00 and $7.50

Only one hundred coats all told in these two groups, but everyone of them is a late near model, and a decided bargain at $5.00 or $7.50. In the two lots you'll find smart Coats of

PLAIN AND FANCY BOUCLES,
GREY, NAVY, BROWN AND OXFORD CHINCHILLAS,
BLUE AND BROWN ZIBELINES,
DIAGONALS IN BROWN AND NAVY.

SIZES FOR JUNIORS, 13, 15 and 17.
Sizes for Misses and Small Womer, 14, 16 and 18.
Women's Regular Sizes, 41, 43 and 45.

Also a few Black Coats in the assortment in sizes 41, 43 and 45.

For Thursday Only

Trimmed Hats $1.49

In black velvets and plushes, trimmed with fancy feathers and rose stickups, and fur and ribbons.

Untrimmed Hat Specials

Black Velvet Shapes in seven different styles. While they last 59c

Motor Bonnets of velvet; just right for present wear; with chiffon ties which can be used for veil. Special at 95c
Values Up to $4.95.

French Plumes All colors, as well as black and white; values up to $2.98. Choice ... $1.69

Cold Weather and Our January Clearance Sale

BROUGHT PEOPLE HURRYING FOR WARMER UNDERWEAR!

Folks who delayed buying heavier underwear till the first near zero weather arrived lined up our knit wear department yesterday. They knew well where to come, for all our splendid grades have new January prices, and a few are quoted below::

WOMEN'S AND CHILDREN'S UNDERWEAR

Women's Separate Garments:

Regular 25c quality for 22c
Regular 35c quality for 27c
Regular 50c quality for 42c
Extra Special—Women's Bleached Vests and Pants, including 7, 8 and 9 sizes, regular 50c values, each 39c
Women's Union Suits, $1.00 grade, fleeced, for 85c
Children's Combination Suits, fleeced, regular 50c grade 43c
Children's Black Cotton Pants, 25c quality, for 21c

WOMEN'S AND CHILDREN'S HOSIERY

Women's Hose, fast black; 15c quality, for 11c
Women's Hose, the regular 25c grade, for 21c
Women's regular 35c Hose for 25c
Women's Hose, excellent 50c grade, for 42c
Women's Hose, excellent 75c grade, for 62c
Silk Hosiery, regular 75c grade, for .. 65c
Silk Hosiery, regular $1.00 grade, for 89c
Children's Hose, fast black ribbed, 10c quality 8c

MEN'S UNDERWEAR AND HOSE

Men's Underwear, high grade 50c flat and ribbed garments 42c
Men's Wool Underwear, shirts and drawers, regular $1.00 grade 85c
Men's Union Suits, the regular $1.50 grade; per suit $1.23
Men's Half Hose, black, regular 10c grade 8c
Half Hose, fast black, regular 15c quality 11c
Half Hose, fancy effects, 25c grade for 15c
Men's Night Shirts, outing flannel and muslin, well made, regular 50c grade, at 43c

All Other Men's Gowns, Underwear, Hose and Shirts at Sale Prices.

A Special Selling of Handsome Velvets and Corduroys

With this a season of rich fabrics, the special January price reductions are most interesting.

All our lovely brocaded velvets, silk velvets and velveteens, in every wanted color, are in the January sale at the lowest prices ever known for such exquisite qualities.

Extra Special---Corduroys at 73c

Excellent quality corduroy, 27 inches wide, in all good and wanted colors, for suits, skirts, wraps and children's coats; regular $1.00 and $1.25 values, now 73c

—First Floor.

January Prices on Great, Soft, Fleecy BLANKETS

The largest, finest stock of blankets in the city is yours to choose from now at wonderful savings. Clearance reductions in this section on Third Floor are most radical, for we wish a quick clearance of these essentially winter goods. Note your savings on blankets of unquestioned quality.

Wool Nap Blankets, soft and fleecy, regular $1.98 values; sale price, pair $1.69
Cotton Blankets, the regular $1.25 grade; sale price, pair 95c
Cotton Blankets, the regular $2.50 grade; sale price, pair $1.98
Wool Blankets, regular $6.00 grade; sale price, pair $4.95
Wool Blankets; regular $7.50 grade; sale price, pair $6.48
Wool Blankets; regular $9.50 grade; sale price, pair $8.07

Comforts

$1.50 grade for $1.09
$2.50 grade for $1.98
$5.00 grade for $3.98

All Other Blankets, Comforts and Pillows at Clearance Prices.

—Third Floor.

MRS. E. F. ELLIS DIES AT KOKOMO

Was Formerly Miss Ethel Griswold of This City.

THE OTHER DEATHS

A telegram received in Fort Wayne this afternoon announces the death of Mrs. Ernest E. Ellis, who passed away at her home in Kokomo shortly before noon. Mrs. Ellis was formerly Miss Ethel Griswold, of this city, a daughter of the late Crawford Griswold, and was widely known.

She had been in ill health for several weeks and the first of this week relatives were summoned to her bedside. Mrs. Ellis had not resided here for several years, but had visited here frequently. Surviving besides the husband and two children, she leaves two sisters, Mrs. R. B. Davis, of Lima, O., and Mrs. R. R. McGregor, of Warsaw.

The remains will be brought to this city for burial.

DRURY.

Mrs. Katherine Drury, aged 45 years, the wife of John Drury, residing at 2316 South Harrison street, died at 9:20 o'clock Wednesday morning at the Lutheran hospital after an illness of five months. Her death was due to carcinoma.

The family moved to this city two years ago from Crawfordsville. Mrs. Drury was a member of St. Patrick's Catholic church and of the Rosary society. She was also affiliated with the Ladies' Auxiliary to the Ancient Order of Hibernians. Surviving besides the husband she leaves two children, Elizabeth and Charles Drury.

Funeral services Thursday morning at 9 o'clock from St. Patrick's Catholic church. The remains will be shipped to Orleans, Ind., Friday morning for burial.

KELLER.

Mrs. William Keller, aged sixty-five years, died Tuesday afternoon at her home four miles north of Monroeville, after a prolonged illness from complications. Funeral services will be held Thursday afternoon from the residence.

FUNERAL NOTICES.

Kemp.—Funeral services for Ophelia E. Kemp will be held Thursday morning at 10 o'clock from the Trinity Episcopal church, Rev. Edward W. Averill officiating. Interment at Lindenwood.

Services at the church and at Lindenwood will be private.

Pall-bearers have been selected as follows: Edward White, George Fox, Mr. Spencer, William Morris, Jesse Grice and Charles E. Read.

Noll.—Funeral services for Mrs. Sophia Noll will be held Friday morning at 8:30 o'clock from the residence, 331 West Wayne street and at 9 o'clock from the Cathedral. Interment at the Catholic cemetery.

Free Souvenir Dance at Tanner's, Thursday night. Usual price of admission.

OFFICER BRINGS HIM BACK.

Former Gary Councilman Involved in Bribery Charges Is Returned.

Gary, Ind., Jan. 14.—Anthony Baumus, former councilman here, who fled in 1911 after being released on $2,000 bond following his alleged confession implicating a number of Gary officials, including former Mayor Knotts, in a bribery scheme, was returned to this city today by Sheriff Whitaker. Baumus was arrested in Los Angeles and returned without being extradited.

THE LATEST NEWS FROM NOAH'S ARK!

SPORTING PAGE

NEW SHIRTS FOR THE FRIAR TEAM

Will Wear White When the Visitors Come With Club's Colors.

WILL WORK TONIGHT

Ordinarily the fact that the members of the Friar basket ball team have ordered new shirts is not a big enough news item to put it in headlines thirty-eight points high, but the fact that these shirts are to aid the players in keeping tab on their teammates and the patrons in distinguishing the home talent from the enemy counts for something.

Many of the clubs that visit Fort Wayne have the same colors as those adopted by the Friars and it is most confusing both to the players and the public so to overcome this a consignment of new garments has been ordered and is expected in time for the game against St. Joseph's college on Friday night at Library hall.

Members of the team will practice tonight at Library hall and Dietrich will get his first good workout with the others. The club that played and beat the Ada soldiers last week is the one that will represent the Friars all season, and the workout tonight is arranged for the purpose of perfecting the teamwork.

The college players will come strong and Coach Fletcher is preparing to present a strong front as he knows he will have a big battle on his hands and he wants to win it not only for the sake of winning but for the prestige it will give his club.

FREISTROFFER IS PRESIDENT.

Amateur Driving Association Names Officers for the Year.

At the annual meeting last night of the Fort Wayne Amateur Driving association Charles F. Freistoffer was elected president, E. Graffe vice president, Frank Martin secretary, George Swain, jr., financial secretary, A. J. Compton treasurer, and F. J. Perrey, Henry Heffman and Fred Braun trustees.

These officers are among the most enthusiastic supporters of matinee racing and have served the association faithfully for several years. Racing this season will be at the Centlivre track and the program in prospect promises something bigger and better than the association has ever had before.

T. O. P. WON GAME EASILY.

The T. O. P. team had an easy time winning from a team sailing under the name of All-Stars. Score:

All-Stars—Dannecker and Lentz, forwards; Bechtol, center; Uebelhoer and Kampe, guards.

T. O. P's.—Allen and Myers, forwards; Herring, center; Geller and Mingus, guards.

Field goals—Lentz, 5; Dannecker, 1; Kampe, 1; Allen, 3; Herring, 6; Geller, 1; Myers, 7. Goals on free throws—Myers, 2.

Officials R. Miller and J. Henry.

CANADIAN LANDS ERIE TERRITORY

Good Base Ball Town is Handed Over to Low Class League.

MOVE IS NOT POPULAR

Just how popular the movement that landed Erie in the Canadian league is may be judged from the following clipping from the Erie Daily Times:

"Concerning Erie's chances of landing in a league of any standing during the coming season, it might be said that they do not look very bright just now. J. H. Farrell, secretary of the National association Saturday awarded the Erie territory to the Canadian league and if that circuit wants to place a team here and operate it, it is their privilege to do so.

"Mr. O'Neil, owner of the London team who recently bought the Guelph franchise, is anxious to place the latter in Erie. However, he wants the local directors to turn over a certain amount of money to him for doing so and to whack up the profits of the season with him. It's a wonder he does not ask for the ball park, the postoffice and a few other contrivances for sending a bunch of bushers here to represent Erie among a bunch of jerk-water Canadian towns, few of which amount to anything as far as baseball is concerned.

"If Mr. O'Neil wants to turn over the Guelph franchise to Erie and let the local men direct it, he to secure a percentage of the profits, well and good. If he doesn't want to do this a merry little scrap may follow. A fling at the Canadian circuit for one season, when nothing better is in prospect, would not be so bad. But the local directors are not anxious to concede everything to the Canadian magnates. It is O'Neil's privilege, however, if he so desires to place the Guelph franchise here, secure grounds upon which to play and operate the team on his own hook as a member of the Canadian league. It is not likely, however, that he will do this, desiring the support of the local men.

"Thomas J. O'Connor, president of the local club, when interviewed this morning said there was some prospects of Erie getting into the Tri-State league, which plans to reorganize with eight clubs under a new name. He said that he believed a meeting was scheduled for Jan. 30th, and Erie's application would be considered at that time. This would be an excellent league for Erie to land in and would be welcomed by the fans.

"A new O. & P. league has been organized which has six clubs and plans to take in two more. It is similar to others which Erie has been supporting for the past half dozen years which have generally broken up in mid-season. This city has had enough of that.

"At any rate Erie's fate for the coming season will be known within the next two weeks, following a meeting of the Canadian circuit to be held in Toronto and that of the Tri-State.

"In case both propositions go through, however, the ball park will still be there and a good independent team, to play on Saturdays, Sundays and holidays might be organized, a big league team being rung in occasionally as an attraction. This will likely be Erie's baseball fate if we fail to land in the Tri-State or settle differences with the Canadian league."

BOB FITZSIMMONS IS STILL MIDDLEWEIGHT CHAMPION PUGILIST.

"And if I Don'tStop Any White 'Ope in Four Rounds I Won't Awsk You to Let Me Fight," "Battling Bob" Told New York Boxing Commission When Refused Permission to Again Enter Squared Circle.

Bob Fitzsimmons, "Battling Bob" of the 90's, is still the world's champion middleweight pugilist.

The New York state boxing commission says so, and what the N. Y. S. B. C. says about pugilism seems to amount to something, not only in New York, but in other places.

Fitzsimmons was middleweight and heavyweight champion at the same time and never lost the former title.

Now, at 51, heroic "Battling Bob" wants to fight. "I'm not quite so good as I was, but if I couldn't dispose of these white hopes I've seen I'd be ashamed of myself. They're getting money by false pretenses."

Until a few weeks ago Fitzsimmons was content to rest on his well earned laurels but when he saw Jim Flynn and Jim Coffey blunder through ten rounds like a pair of half trained sea lions he jumped into the ring and, after stilling the tumult of cheers, said:

"After watching the exhibition here tonight, I feel it my duty to re-enter the ring and dispose of some of these so-called "fighters."

Next day Bob was signed by one of the Gotham fight clubs to meet an unnamed "hope" on Jan. 6. Fitz, weighing about 200, began training.

Then the N. Y. S. B. C. applied the brakes and barred the veteran. Fitz pleaded in person, but the commission was obdurate. They told "Ruby Robert" he was of a vitage too rare.

"I'll fight any of them in private, and if I don't put him away in four rounds I won't ask to box in public," Bob offered, but the commission was deaf.

It was salve the commission handed Bob in the shape of a declaration that he was still middleweight champion. They might have added he would die champion, as they won't let him box.

"A lot of good the title I won from Jack Dempsey does me when I cawnt follow my line of business to make a living," said Fitzsimmons lugubriously.

Fitzsimmons hopes he will not be barred in other states. He says he only wants a "chawnce" to prove that at 51 he is several hundred per cent. better than some of the jokes now collecting the money.

And, at that, it isn't difficult to visualize Carl Morris, Pelkey, Jesse Willard, Jim Flynn and a few more of the punk crop, standing bewildered before the foxy Fitzsimmons executing one of his famous shifts.

BOB FITZIMMONS, AT 51, UNDEFEATED MIDDLEWEIGHT CHAMPION, WHO WANTS TO RE-ENTER THE RING, AND HIS HUSKY SON BOB, JR.

ST. JOHN'S LEAGUE SCORES.

GEMS.

Players.	1.	2.	3.
H. Sauerteig	166	189	153
H. Spiegel	144	197	170
H. Kaade	123	...	118
H. Sebold	...	89	...
P. Richter	154	...	...
C. Sebold	...	133	176
A. Grimes	166	169	202
Totals	753	777	819

ATHLETICS.

Players.	1.	2.	3.
A. Meyers	144	176	197
C. Slogdill	120	...	137
H. Jacobs	...	131	...
A. Holdsworth	136	155	148
E. Loyn	141	127	147
H. Battler	187	149	172
Totals	728	738	801

WON THE FIRST HALF.

Germanias Take Two Games and Hold Title in the Association.

By taking two of three games from the Berry Buffet club last night the Germanias won the championship of the Fort Wayne Bowling association for the first half of the schedule. The scores

BERRY BUFFET.

Players.	1.	2.	3.
Knoll	164	181	176
Schmidt	143	174	186
Miller	116	149	169
P. King	202	135	156
H. King	135	160	112
Totals	760	799	798

GERMANIA.

Players.	1.	2.	3.
Schwartz	137	165	143
Merz	190	167	156
Leist	161	165	159
Doehrman	182	168	175
Sander	201	180	189
Totals	871	843	812

FRIARS.

Players.	1.	2.	3.
C. Tucker	181	153	174
Pohlmeyer	152	182	208
Rapp	190	164	173
Centlivre	192	203	182
L. Tucker	182	153	...
Suedhoff	...	...	161
Totals	897	855	898

PHENIX.

Players.	1.	2.	3.
Tuttle	166	179	178
Slagle	200	195	182
Ryan	144	128	170
Dreibelbiss	173	150	163
Knepple	158	166	150
Totals	841	819	843

ELK LEAGUE SCORES.

EARS.

Players.	1.	2.	3.
Van Meter	188	130	147
Kite	166	141	154
Reuss	114	153	136
Erick	189	166	151
Nussbaum	160	124	135
Totals	748	731	723

TOSSILS.

Players.	1.	2.	3.
J. Draker	139	124	150
R. Smith	165	158	124
W. Walsh	152	169	151
G. Horton	131	130	130
F. Mohr	120	135	138
Totals	703	711	696

Sentinel Want Ads. Pay.

Hauser is Grateful and Says He Will Stick to the St. Louis Team This Season.

The case of Arnold Hauser, shortstop of the St. Louis Cardinals, proves that sentiment is not dead among baseball players. It is true that the big majority of the players go on the theory that they are in the national game for all the coin that they can get out of it honestly, whether they receive their pay from a club in organized baseball or from an independent club.

But Hauser has come out with the statement that he will not sign with the Federal league at any price. Hauser considers that, for certain reasons, he should be loyal to the officials of the St. Louis club.

Here is what Hauser had to say when asked if he intended to jump to the Federals:

"The Federals cannot get me. I owe Mr. Britton some work on my 1913 salary and I'll be out at Robison field next summer, and as long as my services are wanted.

"I was getting along fine until I had this attack of pneumonia, but don't fear, I'll be ready when the boys go south, and I hope to show that my injury has healed completely.

"The Federal league may be a winner, but they won't get me. I haven't signed with the Cardinals for 1914, but that will be easy."

Hauser now intends to endeavor to pay back to the St. Louis club for the manner in which he was treated last season. When the Cardinals were at their training camp last spring Hauser injured one of his knees. After laying off for several weeks he returned to the diamond. When the Cardinals struck Philadelphia for a series Hauser found that his knee was getting worse. A famous Baltimore surgeon was consulted. Hauser was rushed to a hospital in that city and an operation was performed upon the knee. This proved very successful.

Hauser received his full salary, although he played very few games last season, and it is understood that his hospital and doctor's bills were also paid by the club. Now Hauser has an opportunity to prove his gratitude, and he is going to do it.

After all, the instincts of baseball players are not always commercial.

HAD AN EASY VICTORY.

Monroeville Went Down Before the Central Catholic High School.

Little trouble was experienced by the Central Catholic high school basket ball team in defeating the Monroeville high school club last night at Library hall by a score of 57 to 14. The local squad played in good form from the start and had the visitors on the defensive most of the time. The score

Monroeville, 14.		Central High, 57.
Brown-Mull	L. G.	Weber-Finan
L. Webster	R. G.	Centlivre
Peckham	C.	Flaherty
Whittern	R. F.	Huguenard
Kauffman	L. F.	DeWald

Field goals—Kauffman, 2; Whittern, 1; Peckham, 2; Webster, 2; DeWald, 9; Huguenard, 8; Flaherty, 8; Centlivre, 3. Goals on free throws—Flaherty, 1.

Officials—Hayes and Reuss. Timekeeper—Dinnen.

The Bachelors took an interesting preliminary from the Anthonies by a score of 27 to 8. Doriot and Telley starred for the Bachelors and shot five field goals apiece.

CHAMBERLAIN'S COUGH REMEDY.

This remedy has no superior for coughs and colds. It is pleasant to take. It contains no opium or other narcotic. It always cures. For sale by all dealers. —Adv.

SEDALIA COAL

This Coal is free from soot and clinkers and burns to a clean, white ash, equal to Massillon coal, only $4.50 per ton. Just fine for cook stove purposes.

DOMESTIC COAL CO.
Lake Shore R. R.
Phone 616.

SPECIAL SALE
On Stoves and Kitchen Ware Now On.
BITNER & KUNKLER,
118½ E. Columbia St.

GRAPPLERS WILL PUT ON SHOW.

Nineteen Bouts to Be Staged in Effort to Restore Catch-as-Catch-Can Game.

New York, Jan. 14.—Nineteen wrestlers of almost as many nationalities will endeavor to restore the popularity of the art of catch-as-catch-can grappling in this city at a tournament at Madison Square Garden tonight. Each man has paid an entry fee of $100 which will be added to the purse of $5,000 which will go to the winners. The promoters also declare that the winner will meet Frank Gotch.

The Veteran Charlie White will referee. The tourney is to be run on the same plan as ones held in Europe. The drawing for opponents will be made at the ring side and winners will meet winners, following the system in vogue at amateur tournaments.

TIGER JUNIORS WANT GAMES.

The Tiger Juniors want basket ball games with any of the clubs in the city whose members range at about 120 pounds in weight.

OH, YOU EASY MONEY!

Something New for Live Merchants—Read How.

The Morton Eichman Advertising company, of Indianapolis, Ind., will begin a novel advertising stunt in the columns of The Sentinel. For the last three days of this week, they will publish a series of display ads for local merchants. They will also hide valuable checks in some theater or business room in town. Then in order to induce people to read the ads carefully they will introduce a number of superfluous words in the different ads. They must necessarily read every ad carefully several times to discover the added words. When they find the words they form them into sentence which tells the reader in plain English the exact location of the checks. The first one getting them, gets the check FREE.

This stunt certainly causes every reader to read every ad through carefully. This firm has operated this stunt in over twenty-five towns in Indiana during the past six months with great success. This company comes bearing high-class letters of recommendations from Indiana publishers.—Adv.

LARRY M'LEAN GOT HIS BONUS

New York, Jan. 14.—When Larry McLean hurried into the offices of the New York National league club yesterday and signed one of the new contracts for 1914, he exhibited a check for $600 from the St. Louis club, the amount of a bonus promised him early last season if he lived up to a strict training schedule. When Larry was transferred to the New York team toward the end of last season the St. Louis club tried to pass the responsibility of McLean's bonus onto the Giants.

The matter was discussed in Cincinnati by the national commission and it was decided that the St. Louis club must pay the bonus as it had promised.

FOSTER SIGNS A CONTRACT.

Washington Infielder Proves That He Has Not Joined the Federal League.

Washington, Jan. 14.—Eddie Foster, third baseman of the Washington American league baseball team has just signed a two-year contract with the local team. It had been rumored that he would join the Federal league. It is understood that Foster will receive an increase in salary.

BEST COUGH MEDICINE FOR CHILDREN.

"I am very glad to say a few words in praise of Chamberlain's Cough Remedy," writes Mrs. Lida Dewey, Milwaukee, Wis. "I have used it for years both for my children and myself and it never fails to relieve and cure a cough or cold. No family with children should be without it as it gives almost immediate relief in cases of croup." Chamberlain's Cough Remedy is pleasant and safe to take, which is of great importance when a medicine must be given to young children. For sale by all dealers.—Adv.

NEGRO GETS MATCH AND MONEY.

Paris, Jan. 14.—Jack Johnson, the colored heavy weight pugilist, and Frank Moran, the Pittsburg heavy weight, today signed articles for a twenty-round boxing bout for the championship of the world, to be fought on or before the Paris Grand Prix race during the first or second week of June this year. Johnson was handed a check for $35,000, while Moran is guaranteed $10,000.

NOTICE.

The annual election of directors for the Hamilton National Bank, of Fort Wayne, will be held at the office of said bank on Tuesday, January 13th, 1914, between the hours of 10 o'clock a. m. and 3 o'clock p. m.

F. H. POOLE,
12-9-31t Cashier.

The Pythian Sisters' social circle met this afternoon at the home of Mrs. William Hoevel, 524 West Superior street. Miss Mary Fratis acted as assistant hostess.

PLAYERS ON THE FOOT BALL CLUB

Basket Ball Men Same That Visited Here on Thanksgiving.

LOOKING FOR REVENGE

Most of the men who play on the Corby hall basket ball team from Notre Dame university against the St. Mary's Athletic club team tonight were on the foot ball eleven that beat the Friars here Thanksgiving afternoon and two of the men were here last year when the college team was licked at basket ball by the Saints.

Gusaitis, at center, and Pliska, at forward, played with the team of 1912-13 and they are two of the fellows who felt the sting of defeat last winter at the old Saengerbund building. Naturally they will be strong for defeating the Saints and their teammates will want revenge for their predecessors. Other members of the club that will carry the university colors are Daly, King, Bacaman, Corcoran and Kirklen.

Everybody knows that big institutions like Notre Dame send out only picked players, especially where they are slated for battle against independent organizations. The sting of a defeat at the hands of a bunch of trained college athletes is not so bad, but when a lot of independent players register a victory there is sadness within the college walls.

But this is not the worst of it. If Corby goes back with a second defeat it will have the jeers of Serin, Bronson and the other halls to contend with and players who have stood for the shafts of ridicule know what this sort of thing means.

Members of the Saints' organization believe they can repeat and are ready to tackle the collegians with all the confidence born of one victory and to this confidence is added the assurance that the best playing force of the Fort Wayne aggregation will be available in the game.

The club will line up with Peil and DeArdile at forward, Berghoff at center and Eckrich and Hoffman in the defense, with Tom Harkenrider and Haffner to fall back on in case of emergency.

There has been a big advance sale of tickets at the Berghoff cigar store and a good crowd is certain. Corby has always sent good teams here and the game scheduled for tonight is the big event of the basket ball schedule of St. Mary's club.

Corby plays the same sort of an open game that the local five stages and depends rather on its speed and good aim than on rough work and for that reason it has added greatly to its popularity. The Iroquois club will stage the preliminary, which is certain to be interesting.

CONVOY NEWS.

Convoy, O., Jan. 14.—J. Val Faudree and E. M. Leslie were at Van Wert on business Monday.

Rev. Lehman, of the German church south of town, met with an accident Monday morning when the horse he was driving upset the cab he was in, dislocating his elbow.

Mrs. Val Faudree spent Sunday afternoon with her mother in Van Wert.

Willie Muntzinger and Emil Lagraw, of Fort Wayne, were at Van Wert Sunday evening at the home of Mr. and Mrs. Arthur Mathias.

Mr. and Mrs. A. M. Meads and daughter, Alice, were at Warsaw visiting relatives Saturday and Sunday.

The Research club meets this afternoon at the home of Mrs. Robert Cleland.

The Epworth League of the Lutheran church will give their monthly social gathering at the home of Mr. and Mrs. Noel Baker.

Mr. and Mrs. J. L. Tracey and family spent Sunday at the home of Mr. and Mrs. Tom Shook.

Mabel Mollenkopf spent Sunday at the home of Grace Sponseller.

Gertrude Tracey leaves today for Celina, where she will make an extended visit with her sister, Mrs. H. E. Feeman and family.

Miss Sadie Mawhorr, of near Convoy, is improving slowly after a long illness.

Mr. and Mrs. Carl Tracey and Mrs. Ottie Kilgore and daughter, Alpha, spent Sunday at the home of Mr. and Mrs. Rule Pulman.

Mrs. C. R. Safford, of Lake avenue, fell on the icy sidewalk near her home yesterday afternoon and dislocated her right shoulder.

DR. RUSH 49-50-51 Pixley Bldg. Tel. 589. The Specialist Practing the Wonderful New Treatment scentifically, skillfully and honestly, who is noted for CURES of Diseases. If you are deformed, undeveloped or ill, Dr. Rush will tell FREE what he can do for you. Especially if others have failed.
FIFTEEN YEARS IN FORT WAYNE.

BIG REDUCTION SALE
ON SUITS AND OVERCOATS
NOW GOING ON.
BUCKEYE HAT AND CLOTHING CO.,
819 Calhoun Street

BASKET BALL!
TO-NIGHT
CORBY HALL vs ST. MARY'S
ST. MARY'S AUDITORIUM
Admission 25c. Reserved Seats 15c.
On sale at Dennis & Berghoff Cigar Store.

$13.50
No More
No Less

Good News for Men Who Want to Get More for Their Money

We were never known to do things by halves and for that reason we are selling all our suitings at a price that will attract you. We must have room for our Spring Suitings and will sacrifice every piece of goods in the house for

$13.50

Have Your Suit or Overcoat Made Now

Many of these suitings are worth from $25.00 to $35.00. Let us take your measurement today. Remember all suits are made in our own store—no sweatshop work and every suit and overcoat guaranteed.

DOUGLAS
THE TAILOR

Let Me Give You My Experience and Medicine Free

A Generous Demonstration of My Remarkable Medicine and the Benefit of 28 Years Experience Free

I want to prove to every sufferer from Uric Acid diseases, such as Rheumatism, Kidney Trouble and Bladder Trouble, that I have a medicine that will give prompt and permanent relief in the most chronic long-standing cases. No matter how long you have suffered, nor how many other remedies and doctors you have tried, I feel sure that I have the method and treatment which will relieve you quickly and surely.

It will not cost you one penny to give this remarkable medicine and method of treatment a trial. All you have to do is to send me your name and address, together with your principal symptoms (see coupon below), and I will at once send you, all charges paid, a sufficient supply to prove that my medicine is effective, even in the most stubborn and complicated cases.

There are no strings to this liberal offer. When I say Free, I mean FREE in every sense of the word. Just as soon as I receive your request, the Free medicine will be mailed to your address in plain wrapper, with full directions for taking. It is a gift from me and I will not expect payment for it now or at any future time.

I have had more than twenty-eight years' experience in treating Uric Acid diseases and their complications. My long experience in this specialty has enabled me to master these diseases and I believe that I have conquered more cases of Uric Acid diseases than any other physician.

The free gift of medicine is not all I intend doing for you. When I receive your request, in addition to sending you the free medicine, I am going to send you a letter telling you about your disease and how to get well. I am also going to send you a copy of my

DR. T. FRANK LYNOTT
who will give medicine and advice to those who need it Free upon request

new, large medical book covering every Uric Acid condition and many other things of importance and interest to you. I am going to do all these things absolutely free.

If you, dear reader, are suffering from any Uric Acid ailment, this offer is made to you. I am willing to offer you this medicine and the benefit of my 28 years' experience absolutely free and without cost to you, for the good it will do you and the good you can do me by telling your friends where you obtained the medicine that helped you.

In making your request for the free medicine simply check (✓) the symptoms you have on the attached coupon, write your name and address plainly and cut it out and mail it to me. Or, if you prefer, you may write me a letter describing your ailments in your own words. Address your letter to DR. T. FRANK LYNOTT, 5436 Deagan Bldg., Chicago.

FREE MEDICINE COUPON

1—Pain in the back.
2—Too frequent desire to urinate.
3—Nervousness, loss of flesh.
4—Pain or soreness in the bladder.
5—Weak, watery blood.
6—Gas or pain in the stomach.
7—General debility, weakness, dizziness.
8—Pain or soreness under right rib.
9—Sciatic rheumatism.
10—Constipation or liver trouble.
11—Palpitation or pain under the heart.
12—Pain in the hip joint.
13—Pain in the neck or head.
14—Pain or soreness in the kidneys.
15—Pain or swelling of the joints.
16—Pain or swelling of the muscles.
17—Pain and soreness in nerves.
18—Acute rheumatism.

Dr. T. Frank Lynott, 5436 Deagan Bldg., Chicago.

I have checked my symptoms above. Please send me without any obligation on my part, a supply of your Free Medicine, a copy of your Medical Book and any advice you think necessary.

NAME_____ Age____

Box, R. F. D. or Street_____

Town_____ State____

CANDIDATE FOR SURVEYOR.

Earl Rundles to Place Name Before Democratic Primaries.

Earl Rundles has announced himself as a candidate for county surveyor, subject to the decision of the democratic primaries next spring. Mr. Rundles was born and reared in Perry township and for six years he was a teacher in the country schools. He is a graduate of the University of Illinois and his friends believe he is well qualified to assume the duties of the office which he seeks.

PRINCIPALS TO MEET.

Seventy-five to Visit the Local Schools Next Friday.

Seventy-five public school principals of northern Indiana will meet in Fort Wayne next Friday and Saturday morning. Friday morning and afternoon will be spent in visiting the different public schools of this city, and the regular conference of principals will be held Saturday morning, according to plans just completed.

A round-table discussion is to be held Friday evening at the Washington school and among the leading questions to be taken up will be the success of the vocational training department. Headquarters for the school principals while in the city will be at the Anthony hotel.

Colds Cause Headache and Grip
LAXATIVE BROMO QUININE tablets remove cause. There is only One "BROMO QUININE." It has signature of E. W. GROVE on box. 25c.

WANTED—Bright, intelligent girls, 17 to 22 years of age. Apply at Lamp Works, Holman St.
Wed. and Sat. tf

WINTER VACATIONS

Our Steamship Department offers attractive trips at reasonable rates, for short visits in warmer climates.

Cuba, Jamaica, The West Indies, Panama, Porto Rico—all are delightful places to visit during the coming winter months.

The Mediterranean, Egypt, Italy, South America offer longer and more expensive tours.

Call, write or telephone us for information and booklets.

Make reservations early to secure good state rooms.

SEE THE PANAMA CANAL NOW

We represent all Steamship Lines and make reservations for sailings to all ports.

First National Bank
Fort Wayne, Indiana. Telephone 134.

Trusty Tools

For trusty people here abound—tools for carpenters, for masons—any sort of artisans——dependable tools for people in any and every craft.

You may depend, too, on the price being right and reasonable. You see we want your trade year in, year out.

C. C. SCHLATTER & CO.
Cor. Columbia and Clinton Sts.

We Furnish THE HOME ON EASY Payments
DICKARD HOUSE FURNISHING CO.
112 AND 114 EAST COLUMBIA
Store only ONE SQUARE north and FEW FEET east from the TRANSFER CORNER

MASS MEETING PROGRAM READY

Temperance Forces Will Celebrate at Court House

FOR NEW AMENDMENT

The temperance forces of Fort Wayne will gather at the assembly room Thursday evening for a mass celebration over the proposed congressional amendment calling for national prohibition. Similar celebrations are to be held throughout the entire country. The meeting is to begin at 8 o'clock and the program follows:

Opening Song—"Some Glad Day."
Devotional—Rev. William A. Griest.
Music—Bible Training School Male Quartet.
"America"—Chorus of Young People.
Reading of proclamation for national constitutional prohibition issued by Mrs. Lillian M. Stevens, national W. C. T. U. president.
"How to Secure the Amendment"—Speaker to be selected.
Address—"Individual Responsibility," Rev. C. H. Snashall.
Violin Duet.
"What This Movement Means to Me"—Open discussion.
Presentation of resolutions.
Prohibition Marching Song.

COLUMBIA CITY NEWS.

Columbia City, Ind., Jan. 14.—Responding to the call of County Chairman Lloyd T. Bailey, the progressives of Whitley county met at the court house assembly room Tuesday afternoon to choose committeemen to elect a county chairman and assist in the selection of a district chairman later on. In Columbia township, W. H. Kissinger was chosen chairman and L. T. Bailey secretary. The committeemen chosen were Nicholas Eisman, Jeff Maine, C. C. Halderbaum, William Entrekin, Harrison Messner, John Clapham. The Thornereck township committeemen were Sam Geiger and Henry Snyder, and Samuel Geiger and George Long were chosen chairman and secretary. In Cleveland township, Dan Holben presided and Ira Howenstine acted as secretary. The committeemen chosen were A. B. Henry, A. L. Slagle and Omar Metz. The remaining seven townships held their meetings elsewhere.

Mrs. Andrew A. Adams, now of New York city, where her husband is acting in the capacity of corporation lawyer, arrived here Monday night from Indianapolis, to spend several days with J. W. Adams and family, and with other relatives of her old home town.

Forty Oddfellows went to Churubusco Tuesday evening to reinstate the lodge there that broke up a few years ago, but which has been reorganized with a larger membership than ever.

Miss Freeda Weybright and Homer Myers, two well known people of South Whitley, were married Tuesday evening at the home of the bride's parents, Mr. and Mrs. Elton Weybright.

The condition of Merrill Doriot, who is suffering from pneumonia, is unchanged and a trained nurse is caring for him.

The installation of the Eastern Stars at South Whitley Monday evening was attended by many out of town people. The officers installed by Mrs. Anna Cooper, of Indianapolis, grand worthy matron of the order, and Mrs. O. H. Downey, of Churubusco, grand Ruth, were as follows: Worthy matron, Mrs. George Dohmer; worthy patron, George Dohmer; associate matron, Mrs. Elizabeth West; secretary, Mrs. Robert Emerson; treasurer, Mrs. Hattie Miles; chaplain, Mrs. Susanna Goss; marshal, Mrs. Clara Remington; conductress, Mrs. Josephine McKnight; associate conductress, Mrs. Cora Lancaster; warden, Mrs. Nina Walpole; sentinel, Samuel Norris; organist, Mrs. Nona Glassley; Electa, Effie Norris; Martha, Mrs. Loma Remington; Esther, Mrs. Emma Heagy; Ruth, Mrs. Mary Miller; Ada, Mrs. Blanche Havens.

Miss Lura Fogle has accepted a position as cashier at the Quality Shop, beginning her duties Tuesday morning.

Mrs. Noah Mullendore and little son, of Washington township, went to Fort Wayne Tuesday to visit with a sister of the former, Miss Anna Keiser.

Mrs. Sam Meier arrived in this city Monday night from Warsaw, where she visited Miss Hannah Levy, of that place, who is well known here.

Henry Nye arrived in the city from Chicago Monday evening to visit old acquaintances for the balance of the winter.

The Hebrew Ladies' Whist club was entertained Tuesday evening at the home of Mrs. Mose Strouse.

At the council meeting Monday night the members decided to retain E. K. Strong in the capacity of city attorney for the next four years. No other names were put up for discussion.

Nile Schrader, of Union township, and Jay Wilkerson, of Fort Wayne, against whom affidavits were filed by Game Wardens Fleming and Connell, for illegal hunting, secured a postponement of their cases Tuesday in Squire Garty's court and on Friday, Jan. 23, they will fight the case.

Mrs. Ben Warren, who is visiting at Johnson City, Tenn., writes relatives that they experienced a little snow there recently, but that it was raining most of the time during her three weeks' stay. Mrs. Warren will arrive home in a week.

Mrs. Edward Vance, who underwent a surgical operation recently, is convalescing nicely and will soon be up and around.

Ransom Doriot, who carries mail on route No. 3, will resume his duties Thursday, after a seige of tonsilitis.

Mrs. Martha Hively, who has been confined to her home for a couple of weeks, suffering from a severe attack of rheumatism, is improving and able to leave her bed. Her brother, Reynolds Thorn, of the same home, is in a very serious condition from lung and liver trouble and may have to be removed to a hospital.

Mrs. Landis Pressler, of Etna, lays claim to the distinction of raising early chicks, for upon going to the barn the other morning she discovered five little chickens hatched out and crying for warmth.

The members of the Parliamentary Literary and Law club met Tuesday afternoon at the home of Mrs. A. V. Hunter.

William Neher, of Nappanee, was in the city Tuesday visiting acquaintances.

Tyree Firestone, of Larwill, was in the city Tuesday transacting business.

Mrs. Edward Brown is confined to her home with an attack of stomach trouble.

John Waugh, of Union township, is improved from an attack of pneumonia.

George Kitt, of Merriam, spent Tuesday in the city, calling upon friends and transacting business.

Caldwell Tuttle, who has been on and off the sick list for the past month, is still confined to his home and will be forced to delay his western trip for an indefinite period.

A birthday party was given at the home of George Weick Monday evening in honor of the fifth birthday anniversary of Miss Margaret and the little miss received many tokens.

Miss Lizzie Ruth, of South Whitley, is spending a few days at the home of Frank Sharp.

BAD COLD? YOUR HEAD STUFFED?

"Pape's Cold Compound" gives quick relief—Contains no quinine.

Take "Pape's Cold Compound" every two hours until you have taken three doses, then all grippe misery goes and your cold will be broken. It promptly opens your clogged-up nostrils and the air passages of the head; stops nasty discharges or nose running; relieves the headache, dullness, feverishness, sore throat, sneezing, soreness and stiffness.

Don't stay stuffed-up! Quit blowing and snuffling. Ease your throbbing head—nothing else in the world gives such prompt relief as "Pape's Cold Compound," which costs only 25 cents at any drug store. It acts without assistance, tastes nice and causes no inconvenience. Accept no substitute.—Adv.

MONROEVILLE NEWS.

Monroeville, Ind., Jan. 14.—Miss Maud Miller, of Toledo, was the guest of Mr. and Mrs. Adam Hoffman over Sunday.

The Ladies' Aid society of the M. E. church met with Mrs. J. D. Shifferly this afternoon.

The Friendly Few Pedro club met with Mrs. Claude Wierman last Wednesday evening. Prizes were won by Mrs. H. C. Davis and Mrs. F. B. Davis. Mrs. A. E. Schaab is entertaining the club this evening.

Tyler Curtis, of Mansfield, O., was the guest over Sunday of Adam Bowers and Adam Hoffman and families.

Miss Pearl Steinman, of Cleveland, O., is the guest of her mother, Mrs. I. W. Taylor, and other relatives.

Mr. and Mrs. Frank Geyer, of Fort Wayne, spent Sunday with J. B. Miller and family.

The regular monthly session of the Monroe township teachers was held in the high school building Saturday afternoon. John F. Crabill furnished the opening exercises and his two trombone solos were highly appreciated by the teachers. The rest of the program was as follows: "Problems in Teaching," Misses Wallace and Lindemuth; "Work in Geography," Miss Burke; "Correlation of Current Events With History," Miss Harvey; "Local Geographical Conditions," Henry McIntosh; "Farming Problems," Mr. Nichols; "Domestic Science," Miss Helen Jones; "Modern School Problems," Misses Moore and Cuyler.

Miss Laura Fitzgerald, of Crawfordsville, Ind., was here over Sunday with friends.

A. M. Reynolds left the first of the week for Hot Springs, Ark., and expects to be gone several months.

The following friends and relatives attended the funeral services for Mrs. Jos. Clem Monday afternoon: John Clem and family, Mrs. E. B. Whitaker and Mr. and Mrs. Ira Lare, of New Haven; Johnson Baker and family, of Fort Wayne and Payne; Mr. and Mrs. George Brikhold, of Payne; Mr. and Mrs. C. W. Ahr, Mr. and Mrs. Chris Ridenour, Wm. Hart and family, Lloyd Stephenson, Mrs. J. M. Stephenson, Mrs. Rebecca Youse and Mr. and Mrs. Harry Hause, of Fort Wayne; Isaiah May, Mr. Kiefer, Mrs. Joan Bucher and Miss Gladys Graham, of Convoy; James Stephenson, Ella Watson and Kate Cleland, of Albion, Ind., and Mr. and Mrs. John Stephenson, of Avilla, Ind.

The boys in the seventh and eighth years of the Monroeville schools are working out the pieces for the manual training benches in the new school building next year.

Mary Keller, wife of Wm. Keller, ex-trustee of Jackson township, died at their home in Jackson township Tuesday after an illness extending over the last five years. She was born in Crawford county, Ohio, April 22, 1846, and was married to Wm. Keller April 7, 1870. Surviving are the husband, one son, Herschel Keller, at home one; daughter, Mrs. Clara Myers, of Oregon City, Ore., and one brother, John Trago, of Tiro, O. Funeral services at the Pleasant Grove church Friday afternoon, leaving the house at 1 o'clock. Burial in the Monroeville I. O. O. F. cemetery.

Andy Batson, ex-commissioner of Paulding county, has purchased the twenty-acre farm of Ed Kinnally, near town, and will move there soon.

A few friends of Mrs. Geo. Mehls called at her home Monday evening and spent the evening. The occasion was Mrs. Mehls' fortieth birthday anniversary and their coming was a complete surprise to her. The evening was spent at cards and refreshments were served. Those present were: Geo. Mehls, Mr. and Mrs. Schaab, Mr. and Mrs. H. C. Davis, Mr. and Mrs. D. C. Purman, Mr. and Mrs. Lewis Peihl and son, Omer, Miss Laura Peters and J. J. Peters.

INCREASE WEIGHT QUICKLY.

Simple Way for the Thin and Pale to Be Plump and Rosy.

Samose can hardly be termed a medicine, it is in reality a flesh forming food. Taken before or after meals, it mingles with the food you eat, enables it to assimilate and readily digest, so as to make rich blood and pleasing plumpness.

After Samose has been used a week or ten days a noticeable gain in weight is seen. The sallow complexion will become rosy, the sunken cheeks will have a ruddy glow, the eyes will be bright, the breath sweet and the step elastic.

Meyer Bros. Co. customers have told them of the remarkable results following the use of Samose, the great flesh forming food, and they are so thoroughly convinced of its reliability that they are selling it under their personal guarantee to refund the money if it does not do all that is claimed for it. You who are thin and in poor health cannot afford to let another day pass without getting a 50c box of Samose on these terms.—Adv.

The Boston Store

Cold Weather Specials at Clearance Sale Prices

BLANKETS! BLANKETS!

Cotton Blankets at 59c a pair; worth 75c.
11-4 Cotton Blankets at 85c a pair; worth $1.00.
11-4 Cotton Blankets at 95c a pair, worth $1.25.
Extra heavy, extra large Cotton Blankets at $1.19 a pair; worth $1.35.
Extra heavy, extra large Cotton Blankets at $1.39 a pair; worth $1.59.
Wool Finish Blankets at $1.59 a pair; worth $1.75.
Fancy Plaid Blankets at $1.39 a pair; worth $1.75.
Extra heavy Fancy Plaid Blankets at $2.19 a pair; worth $2.39.
Extra large Wool Finish Blankets at $1.85 a pair; worth $2.25.
Extra heavy Wool Finish Blankets at $2.19 a pair worth $2.39.
11-4 Fancy Plaid Wool Blankets at $3.95 a pair; worth $4.50.
11-4 Fancy Plaid Wool Blankets at $4.25 a pair; worth $5.00.
11-4 Fancy Plaid Wool Blankets at $4.50 a pair; worth $5.25.
11-4 Extra Heavy Fancy Plaid Wool Blankets at $5.00 a pair; worth $6.00.
Dark Bed Comforters at 89c, $1.15, $1.35, $1.59, $1.75, $1.89, $2.00 and $2.29 each.

Sweatercoats! Sweatercoats-

Juvenile Sweatercoats from 39c to 75c.
Children's Sweatercoats at 89c; worth from $1.00 to $1.25.
Jersey Sweaters at 39c, 89c, $1.00, $1.75 and $2.25 each.
Ladies' Sweatercoats at $1.50; worth $2.00.
Ladies' Sweatercoats at $1.89; worth $2.50.
Ladies' Sweatercoats at $2.50; worth $3.50.
Ladies' Sweatercoats at $3.75; worth $4.50.
Ladies' Sweatercoats at $4.00; worth $5.50.
All Men's Sweatercoats sold at sale prices.
Ladies' Outing Night Gowns at 42c, 65c and 89c each.

UNDERWEAR! UNDERWEAR!

Ladies' Fleeced Underwear at 22c; worth 28c.
Ladies' Heavy Fleeced Underwear at 42c; worth 50c.
Ladies' Fleeced Union Suits at 42c; worth 50c.
Ladies' Heavy Fleeced Union Suits at 65c; worth 75c.
Ladies' Heavy Fleeced Union Suits at 85c; worth $1.
Ladies' Wool Underwear at 62½c; worth 75c.
Ladies' Wool Underwear at 85c; worth $1.00.
Ladies' Wool Union Suits at $1.29; worth $1.50.
Ladies' Wool Union Suits at $1.59; worth $1.75.
Ladies' Wool Union Suits at $2.00; worth $2.50.
Men's Fleeced Underwear at 42c; worth 50c.
Men's Fleeced Underwear at 65c; worth 75c.
Men's Wool Underwear at 65c, 85c, $1.10 and $1.29 a garment.

Don't fail to attend this GREAT CLEARANCE SALE. It Means MONEY in your POCKETBOOK.

WM. HAHN & COMPANY
FORT WAYNE'S GREATEST BARGAIN STORE

DINING ROOM DOMES

Beautiful Art Glass, 24-in. $9.50. Payments $1.00 month.
1,2-18-tf GAS CO.

PATROL WILL MEET.

Illustrious Potentate Walter E. Cook to Attend.

A special meeting of the Arab patrol of Mizpah Temple, Ancient Arabic Order of the Mystic Shrine has been called for this evening by Captain E. H. Kilbourne. The members will be measured for new uniforms and put through the steps of several new drills. Illustrious Potentate Walter E. Cook is to attend the patrol meeting for the purpose of discussing a number of important matters with the members.

CHRONIC CONSTIPATION CURED.

"Five years ago I had the worst case of chronic constipation I ever knew of, and Chamberlain's Tablets cured me," writes S. F. Fish, Brooklyn, Mich. For sale by all dealers.—Adv.

Free Souvenir Dance, Thursday, Trier's, Minuet.
13-2t

HIS STOMACH TROUBLES OVER.

Mr. Dyspeptic, would you not like to feel that your stomach troubles were over, that you could eat any kind of food you desired without injury? That may seem so unlikely to you that you do not even hope for an ending of your trouble, but permit us to assure you that it is not altogether impossible. If others can be cured permanently, and thousands have been, why not you? John R. Barker, of Battle Creek, Mich., is one of them. He says: "I was troubled with heartburn, indigestion, and liver complaint until I used Chamberlain's Tablets, then my trouble was over." Sold by all dealers.—Adv.

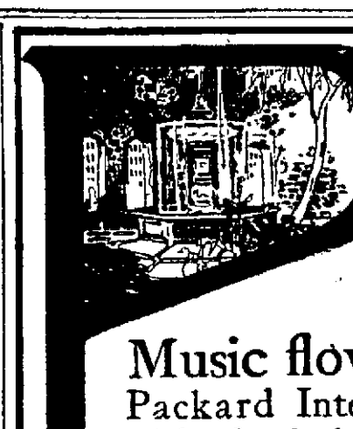

PACKARD PIANOS

Music flows from the Packard Interpreting Piano with the bubbling purity of water from a fountain. The deep-running streams of meaning in the masterpieces of all time reach the ear through this instrument in tones of liquid beauty. It is the unfailing outlet of the world's great reservoir of music, where all may be refreshed who will.

PACKARD PIANOS & INTERPRETING PIANOS
made by
The Packard Company of Fort Wayne and sold by

Packard Music House
930 Calhoun Street

Join Our Christmas Club

OWING to the fact that it has been impossible to take care of all those desiring to join our 1914 Christmas Savings Club, we have decided to extend the time in order to give all those a chance that wish to join. Come in and we will take care of you.

OLD NATIONAL BANK

CLOGGED NOSTRILS OPEN AT ONCE, HEAD COLDS AHD CATARRH VANISH

In One Minute Your Stuffy Nose and Head Clears, Sneezing and Nose Running Cease, Dull Headache Goes.

Try "Ely's Cream Balm"

Get a small bottle anyway, just to try it—Apply a little in the nostrils and instantly your clogged nose and stopped-up air passages of the head will open; you will breathe freely; dullness and headache disappear. By morning the catarrh, cold-in-head or catarrhal sore throat will be gone.

End such misery now! Get the small bottle of "Ely's Cream Balm" at any drug store. This sweet, fragrant balm dissolves by the heat of the nostrils; penetrates and heals the inflamed, swollen membrane which lines the nose, head and throat; clears the air passages; stops nasty discharges and a feeling of cleansing, soothing relief comes immediately.

Don't lay awake tonight struggling for breath, with head stuffed; nostrils closed, hawking and blowing. Catarrh or a cold, with its running nose, foul mucous dropping into the throat, and raw dryness is distressing but truly needless.

Put your faith just once in "Ely's Cream Balm" and your cold or catarrh will surely disappear.—Adv.

SHOP AND RAILROAD NEWS

FIRST LOOK AT PROPERTY

New General Manager of C. H. & D. Out Inspecting the Lines.

PENNSY MOVING TOWARDS NORMAL

Business Increasing and Furloughed Yard Engineers Are Recalled.

General Manager J. M. Davis, of the Cincinnati, Hamilton and Dayton road, is out on his first inspection of the property and was in Fort Wayne over an hour this morning. With General Manager Davis were General Superintendent H. B. Voorhees, Division Superintendent M. V. Hynes, General Superintendent of Motive Power M. J. McCarthy, Engineer of Maintenance of Way F. D. Batchellor and some of the division officials. The party came down from Toledo, stopping over night at Deshler, and arriving here about 10 o'clock and remaining until nearly 11. They are making a daylight trip over the C., H. & D. lines in order that Mr. Davis may have opportunity to inspect the property more fully than would be the case were a part of the trip made after night. From this city the party went to Dayton, via Mandale, and will remain over night in that city, continuing the trip tomorrow. Second Vice President G. M. Shriver, of the B. & O., and the C., H. & D., started out with the party, but left it at Toledo and went to Chicago. The special train was composed of a B. & O. and a C., H. & D. private car and a coach and the crew was made up of men from the main line, who have headquarters in Cincinnati.

PACKARD ELECTION.

A. S. Bond Heads the Roster of the Piano Builders.

The Packard company held its annual meeting yesterday and in addition to going over the business of the past year thoroughly, which is said to have been the best in the history of the concern, and planning for the year ahead, the company elected a full board of directors and officers. The directors are A. S. Bond, J. H. Bass, J. M. Barrett, C. J. Scheimann, W. H. Wiebke, J. M. Kuhns, H. W. Bond, G. M. Leslie and S. C. Bond, and the officers are: President, A. S. Bond; vice president, John H. Bass; secretary, J. M. Kuhns; treasurer, C. J. Scheimann; assistant treasurer, W. H. Wiebke; superintendent, G. M. Leslie; assistant superintendent, S. C. Bond.

BACK IN YARD SERVICE.

Furloughed Men Summoned on Duty by the Pennsylvania.

H. S. Current, R. W. Cowen and A. R. Palmer, Pennsylvania yard engineers, who were put back to firemen several weeks ago on account of the slump in business, and Firemen C. P. Meehan, J. E. Mason, C. E. Patrick and J. D. Robinson, who had been on furloughs several weeks, were reinstated in their original positions in the company's yards yesterday. This was necessary to meet the increasing demands upon the yard force the past two or three days. The business outlook begins to brighten, though the movement of freight over the lines is not up to the standard for the season of the year.

EARMUFFLERS ARE DANGEROUS.

Prevent Section Men Hearing the Approaching Trains.

The general manager of the Pennsylvania railroad has asked that the attention of all concerned be drawn to this notice:

"Three track laborers were struck and killed by an extra freight on December 26th on one of our divisions at a crossover, while they were engaged in cleaning snow from switches. All of these men wore caps with mufflers to protect their ears.

"The wearing of earmufflers by trackmen renders their hearing less acute while being worn, and while it is not desirable to prohibit the practice of wearing mufflers, foremen should be warned to pay particular attention to the men who wear them, in regard to warning the men of approaching trains. All foremen should be advised of this at once, in anticipation of the severe weather during the next two or three months."

BACK ON OLD JOB.

George L. Smith Again in Employ of Electric Company.

George L. Smith, who retired from the city electrical department when Mayor Hosey assumed charge of municipal affairs, this morning resumed the position in the construction department of the Fort Wayne Electric works he relinquished when he took employment with the city. Mr. Smith is one of the old men in point of experience in the construction department at the Lights and he is able to take up the work and push it along as if there had been no break in his service.

LIGHT DEMAND FOR FORGINGS.

One of the industries most affected by the depression in manufacturing circles is the blacksmith trade. In former periods of dull times in industrial circles there was some demand for forgings and the Fort Wayne forging shops were kept in full or nearly full operation while other departments were running with a light force and on short hours. One of the largest blacksmith shops in the state is the one at the Bass Foundry and Machine works and until the present this shop never was without plenty of orders. Now there is not enough work coming in to keep the men busy and some of them are off duty occasionally and their "fires" are out. There is also a scarcity of inquiries, which indicates that there will be no immediate improvement. The business generally at the big plant, however, is looking up a little, with prospects of more rapid improvement soon.

NEW SWITCH FOR STREET CARS.

Two Sandusky men, S. R. Flower and Clarence Scheib, have devised a means of throwing the switch on a street car line or an interurban without the use of the bothersome lever or the necessity of stopping the car or checking the speed. The invention is an innovation. As the motorman approaches a switch which he wishes to turn, he simply puts his foot on a lever which lowers a small wheel underneath the front of the car. This wheel strikes a small pedestal in the center of the track, and the switch turns automatically without the car even reducing its speed. The apparatus can be installed with any switch now in use.

MARRIED AND BOYS DIDN'T KNOW IT.

F. R. McMaken, a signal repairman employed by the Pennsylvania, was married to a young lady in Michigan November 5 and his associates didn't learn of it until yesterday. Then Mr. McMaken appeared among them with a box of cigars and as he handed out the smokers, made announcement concerning the nuptial event.

HYACINTH WILL ENTERTAIN.

Hyacinth lodge No. 38, Ladies' Auxiliary to the Brotherhood of Locomotive Firemen and Enginemen, will hold its regular monthly tea and dance Thursday afternoon, January 15, at Unity hall. Refreshments will be served between the hours of 5 and 7 o'clock. All members of the auxiliary and their families are invited to attend.

SAFETY MEETING POSTPONED.

The monthly safety committee meeting of the Wabash, due at the Anthony hotel today, was postponed until next Wednesday, January 21. Some of the members of the committee had business elsewhere today and could not come to a safety meeting, hence the postponement.

PRITCHARD THE PAYMASTER.

Agent C. A. Pritchard will distribute the wage checks of the employes of the Nickel Plate at Fort Wayne hereafter and the first installment of checks will be received this week. The new arrangement will be acceptable to the employes, as a rule, for they will not be compelled to lose time standing around waiting for the paymaster.

BEAUTIFYING THE OFFICE.

Decorators are at work in renewing the coat of paint on the walls of the main office at the Bass Foundry and Machine works, on Hanna street. It is expected to complete the work this week.

C. J. BURNS IS RECOVERING.

C. J. Burns, the Pennsylvania boilermaker who underwent a surgical operation for appendicitis at St. Joseph hospital, is getting along nicely and will soon be able to leave the hospital. He was taken ill three weeks ago.

INDUSTRIAL NOTES.

Trainmaster C. E. Wells, of the Wabash, was in the city today on business for the company.

P. F. Gentry, a clerk in the Pennsylvania shops, was presented with an eight pound son last night.

Robert Bowman, of Fostoria, a relief man on the Nickel Plate, is here "helping out" in the trainmaster's office.

Machinist J. A. Chapman, Frank P. Nichter and O. Y. Johnson, of the Pennsylvania shops, are sick and off duty.

M. S. Willson has recovered from a severe attack of lumbago and this morning resumed his duties at the Fort Wayne Electric works.

Ray Hoffman has returned from Toledo and Sandusky, where he spent two or three days in the interest of the Fort Wayne Electric works.

W. A. Barrett, salesman for the Bass Foundry and Machine works, went to Cincinnati today on business for the company.

E. L. Somers, a pipefitter's helper for several years at the power house of the Pennsylvania, resigned today. He will return to his old home near Kingsland, and take up farming.

The Wabash wreck crew was called to Woodburn yesterday to clear the tracks of wreckage. Several cars of a westbound train were derailed there, blocking the line for awhile.

F. C. Schultz resumed his duties at the forge in the Pennsylvania blacksmith shop this morning. He had been off duty on account of the sickness and death of his sister, Mrs. Richardson.

Martin Gallmeyer and Louis Bultermeyer were the guests of some of their Fort Wayne friends yesterday. They had been visiting relatives in Cowling, Ill., two or three weeks and stopped off here on their way to their homes near Poe, Ind.

George Kronmiller, the Pennsylvania shopman who was taken violently ill during the meeting of Fort Wayne lodge, No. 14, I. O. O. F. last Monday evening, is much better and will be able to resume work in a few days.

Machinist W. Miller, of the Pennsylvania erecting shop, had an eye painfully injured with a chip of steel yesterday afternoon. Dr. S. H. Havice removed the metal and the injured man was able to report for work this morning.

Mrs. J. F. Rank, of Van Wert, has bought the Engineer Bohn property on Masterson avenue and will move therein as soon as the present occupants move out. Mrs. Rank is the mother of Mrs. A. J. Morrell and Mrs. E. B. Hughes and she comes here in order that she may be near her daughters.

REALLY, NOW, WHY SHOULD HELENE'S LEGS SHAKE?

MOTHER—"I CAWN'T SEE, HELENE, WHY YOU STAND THERE AND SHIVER WITH ALL THOSE FURS ON YOU."

WANTS A 'PHONE IN EVERY HOME

New Slogan of Man Who Made Parcel Post a Big Success.

LEWIS THE BUSY ONE

Washington, Jan. 13.—Representative David J. Lewis, of Maryland, who so emphatically declares that the government should take over the telephone-telegraph systems and serve the people at cost, is the man who made the success of the parcel post possible. Although he is just beginning his second term as a member of the house, he has to his credit one of the most important pieces of legislation ever enacted by congress—the parcel post law.

Lewis is the real father of parcel post in the United States. It was he who wrote into the bill creating the parcel post the provision of law which slipped through the hostile senate conferees, giving to the postmaster general the right to change rates, zones, weight limits and classifications of parcel post mail.

Under this provision the postmaster general can actually put the express companies out of business by increasing the weight limit and lowering rates as fast as desired—and that is actually what is being done.

Lewis went at parcel post just as he is now going at the postalization of the telephone-telegraph services. He spent six or seven months in the seclusion of his library and committee room doing nothing else than studying every phase of the question. In consequence, when he was ready to act, he "had the goods." The forty-year opposition to parcel post melted away.

David J. Lewis was born May 1, 1869.

DAVID J. LEWIS.

at Nuttals Bank, Center county, Pa. His appearance tells the tale of his economic struggle for existence. He is barely five feet two inches tall, but has the enormous shoulders and arms of a coal miner. Lewis went into the mines when he was 9 years old. He never went to school. He learned to read, he says, instinctively, and he credits his Sunday school lessons for this.

At 16 he went into the mines in Eastern Pennsylvania and joined the union. He became too active in the union, was discharged and drifted back home, but he was blacklisted and had to seek work in the clay mines of Maryland.

It was then that the desire to study law seized him. Continuing work as a miner, he studied law and Latin at the same time. In 1901 he was elected to serve in the Maryland state senate and went from there to congress and was reelected to the sixty-third—the present—house. He is chairman of the powerful house committee on labor.

When the taking over of the telephone-telegraph system comes before the house for debate, one of the strongest champions for government ownership and operation of all wires will be David J. Lewis.

His slogan is: "A telephone in every American home!"

ICE FILLED THE INTAKE.

Warsaw Was Without Water and Light for Fifteen Hours.

Warsaw, Ind., Jan. 14. After being without water or light for fifteen hours conditions which caused the experience in this city were remedied last night. The cold weather filled the intake to the waterworks plant with ice and water could not be secured. Because of the lack of water the power plant was forced to shut down as no water could be had for the boilers.

IN NO HURRY TO WALK.

Captive: Why are my hands tied?
Pirate: Because you're going to walk the plank presently.
Captive: Tie my feet!

FLORIDA

is made all the more desirable as a resort, by the excellent service, in both equipment and time, afforded by the

QUEEN & CRESCENT ROUTE

(C. N. O. & T. P. R'Y)

AND

SOUTHERN RAILWAY

Three Through Florida Trains Daily Cincinnati to Jacksonville

"ROYAL PALM"	Leaves Cincinnati - 7.00 a. m. (Daily) Arrives Jacksonville 7.40 a. m. (Next Day)
"OHIO SPECIAL"	Leaves Cincinnati - 8.15 a. m. (Daily) Arrives Jacksonville 9.20 a. m. (Next Day)
"FLORIDA SPECIAL"	Leaves Cincinnati - 8.10 p. m. (Daily) Arrives Jacksonville 8.20 p. m. (Next Day)

With three through daily trains between Cincinnati and Jacksonville, the Queen & Crescent Route and Southern Railway offer unsurpassed facilities for Florida Travel.

For fares, winter booklets and sleeping car reservations, call on any Ticket Agent or address:

G. C. BLACKBURN, Division Pass. Agent, N.W. Cor. 4th & Vine, **Cincinnati, O.**
W. A. BECKLER, General Pass. Agent, **Cincinnati, Ohio**

"The Chesterfield"

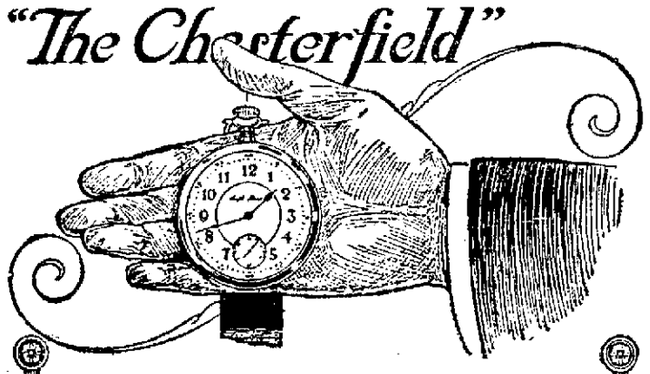

The choice of 20.000 Retail Jewelers

The first requisite of a watch is, of course, its timekeeping qualities. Next its appearance.

Some people put appearance first. But seldom do such watches give satisfactory service. In the Chesterfield you get a gratifying assurance of both appearance and service. For the Chesterfield is truly a gentleman's watch in its smart, thin-model style, and as a timekeeper its accuracy cannot be surpassed by any watch made.

We recommend it unqualifiedly both for looks and accuracy. Prices range from $125.00 down. We suggest you see it.

Trenkley and Koerber
816 CALHOUN ST.
ESTABLISHED 1865

On and after January 15th the Home Telephone and Telegraph Company will remove all attachments such as extension telephones, bells, etc., wherever found connected to our lines which are unauthorized or not under contract with us. All such unauthorized attachments are not only frequently detrimental to the service but are a cause of expense to us and are illegal. If such attachments, after having been disconnected, are reestablished without authority or contract with our company we shall take legal steps if necessary for our protection.

The Home Telephone & Telegraph Co.

Thoroughly Clean and Perfectly Sanitary

That is the way your washing comes back to you when done by The Troy Laundry Soft Water Method. Phone 130.

DIAMONDS

You can buy a Diamond on weekly or monthly payments on a small payment down. Wartell, Cut-Rate Jeweler, 928 Calhoun St. 3-11-tf

Great Lagoon Before Palace of Fine Arts at the Panama-Pacific International Exposition.

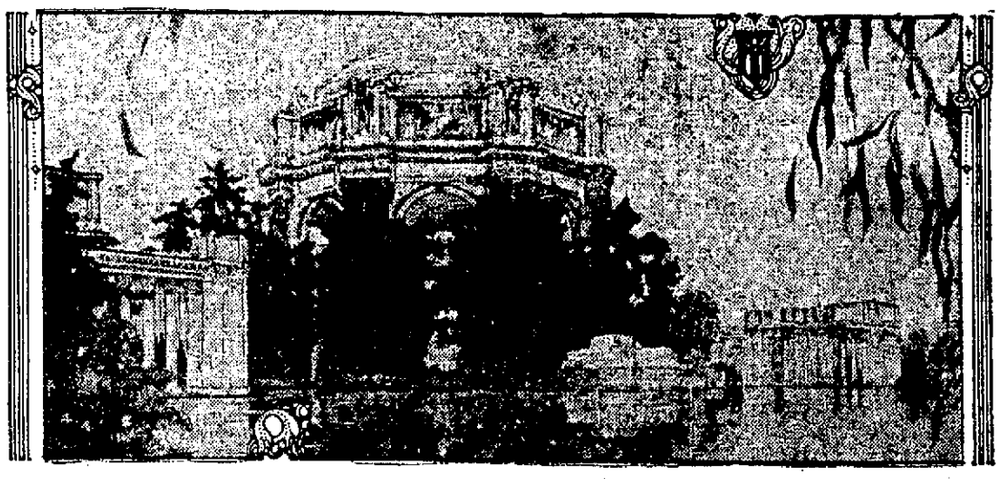

Copyright, 1913, by the Panama-Pacific International Exposition.

WORK has been commenced upon what promises to be one of the most beautiful and picturesque features of the landscape engineerin; of the Panama-Pacific International Exposition at San Francisco. It is the lagoon in front of the Palace of Fine Arts.

This lagoon will be made in semblance of one of the lovely mountain lakelets of California and will have little about it to suggest the hand of man, as it will be natural and wild, with no such things as bridges, balustrades or other artificial structures. The atmosphere of the wilderness will pervade it, and it will be a refreshing spot for those who have been threading the formal avenues and traversing the magnificent exhibit palaces of the Exposition.

The lagoon will be 800 feet long, but with varying width, like the lakes of which it will be a replica. Natural rocks and bowlders will be placed in it, as well as a few little islets in its northern end. The rocks will be mossy and fern-clad. Creeping vines will trail here and there, while weeping willows, Monterey cypress, Italian cypress and other shrubbery peculiar to waterways will be planted along the shores. Water lilies and other marine plants will rest upon its surface.

On the western shore there will be a large rotunda, from which there will be passageways to the Palace of Fine Arts. This rotunda will be surrounded by thick shrubbery and wild plants to produce an effect of antiquity, some parts being overgrown with thick vegetation, the whole suggesting the ruins of old Panama City, destroyed by Morgan and his pirates in the sixteenth century, which still stand not far from the canal the completion of which the Exposition will celebrate.

The lagoon will be a characteristic bit of California scenery, and it has even been suggested that specimens of California fish, such as steel head, trout, salmon, bass and others, be released in the lagoon to add to its wilderness effect. Swans will glide on the water.

THAT

"Blue" Feeling

When you feel discouraged and all the world seems to be against you—that's your system's way of telegraphing you that something is WRONG and needs HELP.

It may be that your liver is tired and refuses to work, or your digestive organs have had too much to do and need care. Perhaps you have been eating the wrong kind of food, and your blood is too rich or impoverished. What you need is a tonic.

Dr. Pierce's Golden Medical Discovery

will give the required aid. Tones the entire system. The weak stomach is made strong. The liver vibrates with new life. The blood is cleansed of all impurities and carries renewed health to every vein and nerve and muscle and organ of the body. No more attacks of the "blues." Life becomes worth while again, and hope takes place of despair.

Insist on getting Dr. Pierce's Golden Medical Discovery. Sold by dealers in medicines.

President, World's Dispensary Medical Association, Buffalo, N. Y.

COLE'S HOT BLAST STOVES
Will Save ⅓ Your Coal Bill

INDIANA FURNITURE CO.,
121-123 E. Main St.

UNDERTAKERS.

KLAEHN & MELCHING
UNDERTAKERS & EMBALMERS
221-223 E. Washington Boulevard.
Office—Home Phone 228.
Best of Service at Reasonable Prices.
PRIVATE AMBULANCE.

GETZ & CAHILL
UNDERTAKERS
1031 Calhoun St.
Open Day and Night.
Both Phones 69.

SCHONE & ANKENBRUCK
UNDERTAKERS
PHONE
HOME 377
BELL 329
COR. BERRY & BARR STREETS

C. J. ULMER
Undertaking Parlors
310 E. MAIN STREET.
Phone 138.
Residence Phone 1210.

J. C. Peltier & Son
UNDERTAKERS.
Both Phones No. 25.
117 WEST WAYNE ST

CHALFANT, MANLOVE & EGLEY,
Funeral Directors.
130 W. Washington St.
Phone 362.

Mungovan & Ryan
Funeral Directors,
1908 Calhoun Street
Telephone 6649

COAL AND WOOD.

—Best Grades of Coal—
COKE, CHARCOAL, WOOD AND KINDLING AT
Fort Wayne Coal Co.
Phones 1082 and 1905.
WEIGHTS GUARANTEED.

For best quality Anthracite and Domestic Coal at Lowest Prices Call
OLDS COAL CO.
Home Phone 6034. Bell, 262.

City Coal and Supply Co.
H. C. HEINE, Manager.
Anthracite Coal, all sizes
Yards, Nickel Plate and Lafayette.
Phone 3022.

Wm. Kaough Coal Co.
COAL, COKE, WOOD, ETC.
Yards at Lake Shore Tracks, West of Wells St.
—Phone 502—

HARD AND SOFT COAL
Orders Filled Promptly. All Grades
Both Phones 135
GEO. H. KRUDOP

Satisfactory Grades of Hard and Soft Coal
Prompt Delivery
Phones 500, and 1416.
Yards 1820 Rayden
NIEZER & CO.

TRY THE SENTINEL WANT ADS.

Sworn Statement of Circulation of the Fort Wayne Daily Sentinel for Month of December, 1913.

1	11,650	16	11,700
2	11,645	17	11,698
3	11,675	18	11,675
4	11,697	19	11,755
5	11,755	20	11,675
6	11,699	21	Sun.
7	Sun.	22	11,725
8	11,800	23	11,757
9	11,871	24	11,650
10	11,785	25	11,719
11	11,777	26	11,799
12	11,747	27	11,670
13	11,710	28	Sun.
14	Sun.	29	11,691
15	11,775	30	11,699
		31	11,672
Total			316,381
Daily Average			11,718

The above statement of the circulation of The Daily Sentinel is correct according to the record on file in The Sentinel office.

R. F. CORCORAN,
Circulation Manager.

Subscribed and sworn to before me this first day of January, 1914.
(Seal.)

ANDREW J. GRUBER,
Notary Public.
My commission expires Oct. 5, 1916.

THE MARKETS

LOCAL MARKETS.

GRAIN AND PROVISIONS.

C. Tresselt & Sons.

Wheat—92c bu.
Oats—35c bu.
Corn—New, 55c bu.; old corn, 65c bu.
Rye—55c per bu.
Barley—45c per bu.
Winter Wheat — Straight (Hungarian), $4.40@4.80 per bbl.; winter wheat (patent silver flour), $5.00@5.60 per bbl.; spring wheat patent (our own), $5.00@5.60 per bbl.
Rye—Pure rye flour, $3.70@4.00 per bbl.
Graham Flour—$4.50@5.00 per bbl.
Pumpernickle Flour—$3.60@4.10 per bbl.
Chop Feed—$32@34 per ton.
Cornmeal—(Bolted), $1.80@2.00 per cwt.
Cornmeal—(Coarse), $1.60@1.80 per cwt.
Bran—$23.00@25.00 ton.
Shorts—$23.00@25.00 ton.
Middlings—$26.00@27.00 ton.
Cracked Corn—$1.60@1.80 pe rcwt.
Screenings—$22.00@24.00 per ton.
Small Wheat—$1.60 per cwt.

MAYFLOUR MILLS.

Selling Prices.

Wheat—92c bu.
Oats—35c bu.
Corn—65@70c bu.
Flour—Winter wheat (straights), $4.80 @5.20 bbl.; Newvena flour, $5.50@6.00 bbl; Silver Dust flour, $6.00@6.40 bbl; Rye flour, $4.20@4.60 bl.
Rye—55c per bu.
Chopfeed—$26.00@28.00 ton.
Barley—50c per bu.
Bran—$22.00@24.00 ton.
Middlings—$23.00@25.00 ton.

GLOBE MILLS QUOTATIONS.

(Corrected by Paul H. V. Trier.)

Wheat—92c bu.; corn, 50@55c bu.; oats, 40@45c bu.; rye, 55c bu.; barley ,55@60c bu.; Jumbo poultry feed, $30@35 ton; salt per bbl., $1.25.

Selling prices—Bleached straight winter wheat flour—Holiday, $4.80@5.20; Gold Lace, $4.40@4.60; Graham flour, $4.40@4.60; pumpernickel flour, $3.60@4.10; bran, $26@28 ton; cornmeal (bolted), $1.70@2.00 cwt; cornmeal (coarse), $1.50@1.70 cwt.; cracked corn, $1.60@1.70 cwt.

PRODUCE QUOTATIONS.

Wiener & Co.
(Corrected by C. M. Wiener.)

Butter—Fancy Elgin creamery tub, 33c lb.; fancy ,25@28c lb.; Elgin prints, 35c lb.; country butter, 30c lb.; packing butter, 17c lb.
Eggs—Strictly fresh candled, 32c doz.
Potatoes—60@65c bu.
Poultry—Hens, 11@12c lb.
Broilers—11c lb.
Beans—Michigan hand-picked, $2 25 bu.
Onions—New onions, 90c@$1.00 bu.
Cheese—Cream, 18c lb., brick, 20c lb.

Beyer Brothers' Quotations.

(Corrected Daily by George Crouse. Subject to change without notice. Jobbers' prices to producers).

Eggs—Extra firsts, 32c; first, candled, 31c; current receipts, 30c.
Butter—Fancy Winona creamery, 60 lb tub, 31c; 30 lb tub, $32½c; 1 lb carton, 35c.
Potatoes—60@65c bu.
Apples—Fancy No. 1, 85@90c bu.; medium No. 2, 50@60c bu.; windfalls, 20@25c bu.; cider, 15c.
Onions—No. 1 yellow, 85c; No. 2 yellow, 60c; No. 1 red, 80c; No. 2 red, 60c.

Retail Street Market.

Eggs—Strictly fresh candled, 35c doz.
Butter—Elgin creamery, 35c lb.; country butter, 33@35c lb.
Apples—$1.25 bu.
Potatoes—80@90c bu.
Poultry—Chickens, 13c lb.; ducks, 14c lb.
Turkeys—21c lb.
Pears—80c@$1 bu.
Turnips—60@70c bu.
Rabbits—40c.

New York Poultry and Egg Company Quotations.

(Corrected by C. F. Lucas.)

Live turkeys, 18½c; hens, 12c; spring chickens, 12c; large ducks, 12c; Indian runners, 10c; geese, 11c; old roosters, 7c; guineas, 25c each; pigeons, $1 doz.; fresh eggs, 30c; packing stock butter, 13c.

LIVE STOCK.

(Corected by Fred Eckert Packing Co.)

Hogs—140 to 150 lbs., $7.75 per cwt.; 160 to 225 lbs., $8.00 per cwt.
Cattle—Good steers, $6.00@6.50; good heifers, $5.00@6.00; cows, $4.00@5.00; bulls, $4.50@5.50; veal calves, $7.50@8.50.
Sheep and Lambs—Sheep, $3.00@4.00; lambs, $6.00@7.00.

HIDES AND SEEDS.

(Weil Bros. & Co.)

Hides—Green light, 12c lb.; cured light and heavy, $14½@15c lb.; green calfskin, 16c lb.; cured calfskin, 18@19c lb.
Old rubber boots and shoes—6½@7c lb.
Copper—10@11c lb.
Zinc and lead—3@3½c lb.
Scrap iron—30@35c cwt.
Horsehides—$4.25@4.50.
Rags—$1.00@1.10 cwt.
Wild ginseng root—$8.00@8.50.
Golden seal root, dry—$4.00@4.25.
Wool—No. 1 unwashed, 15@18c; washed, 20c lb.

CITY SCALES.

Hay—Receipts, 27 loads; $12@15 ton.
Oats—Receipts, seven loads; 45@50c bu.
Corn—Receipts, 15 loads; 50@60c bu.

GRAIN AND PROVISIONS.

Chicago Market.

Chicago, Jan. 14.—Reports of damage by alternate freezing and thawing in the winter crop belt sent wheat prices today up grade. Bullish sentiment was increased by rains in Argentine and by the closing of navigation on the Danube. Opening figures were ⅛c to ¼c higher and the market scored a further gain.

The close was strong, ⅞c above last night.

Assertions that shipping demand had considerably improved, helped make corn firm. Prices started ⅛c to ⅝@½c higher and continued to climb.

Argentine offerings at the seaboard were said to have dried up. The close was strong, ⅞c net higher.

Oats rose with other grains. Traders, however, were more evenly divided than in the neighboring pits.

Advance in hog prices gave the provision market strength. First sales ranged from 5c to 7½c higher, with an additional subsequent upturn.

More Eggs
You can have them by feeding your chickens
Atlas Poultry Mash and Globe Scratch Feed.
W. D. HENDERSON & CO.
231-233 E. COLUMBIA ST.
Phones 144 and 495.

Sentinel Want Ads

One Cent a Word

FOR RENT.

HOUSES

FOR RENT—New modern 6-room house. 2104 Crescent avenue; $20 per month. Telephone 1905 blue. 12-29-tf

FOR RENT—Eight-room house and bath, modern. Phone 3579 black, or call at 2110 Wells. 1-14-tf

FOR RENT—Six-room house on Putnam street. Inquire 1418 Wells street. 14-3t

FOR RENT—Seven-room house, modern except furnace. 606 Walnut street. Inquire mornings and evenings 438 East Main. 1-14-tf

FOR RENT—House, 6 rooms and bath; modern except furnace. 1415 N. Harrison. Telephone 568 or 3514. 12-20-tf

FOR RENT—1204 Lake avenue, modern; 206 East DeWald, modern; first floor DeWald and Webster; modern. SCHRADER & WILSON, Main and Court, first floor. 8-28-tf

ROOMS.

FOR RENT—Furnished room; gentleman preferred. 418 West Main street. 13-3t

FOR RENT—Two strictly modern furnished rooms for light housekeeping. Phone 2837. 14-3t

FOR RENT—One furnished room, suitable for one or two gentlemen; modern. Telephone 785 green or 621 West Main street. 12-8-tf

STORE ROOMS.

FOR RENT—902 Barr, corner store room. $42.50 per month. 13-2t

FARMS.

FOR RENT—Good reliable grain farm, consisting of 200 acres; furnish half of live stock; large family preferred. Address Scott Galloway, Wolf Lake, Ind. 13-3t

Range of Prices for the Day.

Chicago, Jan. 14.

	Open.	High.	Low.	Close.
Wheat—				
May	.92½	.93	.92¼	.93
July	.88⅛	.88⅞	.88⅛	.88⅞
Corn—				
May	.65⅞	.66⅞	.65⅞	.66⅞
July	.66	.66½	.65	.66½
Oats—				
May	.40	.40⅛	.39⅝	.39⅞
July	.39¼	.39⅜	.39⅛	.39½
Pork—				
Jan	21.55	.....	.....	21.47½
May	21.85	21.80	21.72½	21.72½
Lard—				
Jan	11.05	11.12½	11.05	11.07½
Ribs—				
Jan	11.60	11.60	11.50	11.50
May	11.62½	11.82½	11.60	11.60

Chicago Cash Grain.

Chicago, Jan. 14.—Cash: Wheat—No. 2 red, 97½@98½c; No. 3 red, 93¼@95c; No. 2 hard, 90@90¼c; No. 3 hard, 89½@90c; No. 2 northern, 90@91c; No. 3 northern, 88½@89½c; No. 2 spring, 89½@90½c; No. 3 spring, 88@89c.

Corn—No. 2, 64½@65c; No. 2 white, 67@67½c; No. 2 yellow, 65@65½c; No. 3, 59@62½c; No. 3 white, 66@66½c; No. 3 yellow, 61½@63c.

Oats—No. 3 white, 38½@39½c; standard, 39¾c.

Rye No. 2, 61@62c; barley, 52½c; timothy, $3.75@5.25; clover, $11.25@14.60; pork, $21.50; lard, $11.10; ribs, $11.00@11.50.

Toledo Grain Market.

Toledo, O., Jan. 14—Clover seed—Prime cash, $8.72½; February, $8.80; March, $8.77½.

Alsike—Prime cash and March, $10.80.

Timothy—Prime cash, $2.43½; February, $2.50; March, $2.52½.

Toledo Closing Prices.

Toledo, O., Jan. 14.—Wheat: Cash, $1.00¼; July, 94c.

Corn—Cash, 65¼@65¾c; May, 68½c; July, 67¾c.

Oats—Cash, 40¾@41½c; May, 43½c; July, 41¾c.

Rye—Cash, 61½@63½c.

New York Grain and Provisions.

New York, Jan. 14.—Raw sugar, firm; Muscovado, 2.79c; centrifugal, 3.92c; molasses, 2.54c; refined, quiet.

Flour—Market quiet.

Wheat—May, 99⅝c.

LIVE STOCK MARKET.

East Buffalo.

East Buffalo, N. Y., Jan. 14.—Hogs—Receipts today, 5,600 head; shipments, 760 head; receipts yesterday, 760 head; official shipments to New York yesterday, 2,470 head; hogs closing strong; medium and heavy, $8.55@8.60; Yorkers, high and lights, $8.60@8.65; roughs, $7.50@7.70; stags, $6.00@6.50.

Sheep—Receipts, 6,000 head; market steady; top lambs, $8.40.

Cattle—Receipts, 100 head; market was slow.

Chicago Market.

Chicago, Jan. 14.—Hogs—Receipts, 30,000 head; market slow; bulk of sales, $8.10@8.30; light, $8.15@8.20; mixed, $8.00@8.32½; heavy, $8.00@8.35; rough, $8.00@8.10; pigs, $6.90@8.00.

Cattle—Receipts, 17,000 head; market was steady; beeves, $6.70@9.40; Texas steers, $6.85@8.00; stockers and feeders, $5.00@7.85; cows and heifers, $3.40@8.40; calves, $7.50@11.50.

Sheep—Receipts, 24,000 head; market was steady; native, $4.85@6.05; yearlings, $5.90@7.50; lambs, native, $6.75@8.25.

Pittsburg Market.

Pittsburg, Jan. 14.—Hogs—Receipts, 4,500 head; market higher; heavies, $8.55; all other grades $8.65.

Sheep and lambs—Receipts, 1,000 head; market steady; top sheep, $6.00; top lambs, $8.10.

Calves—Receipts, 200 head; market was steady; top, $12.40.

Indianapolis Market.

Indianapolis, Jan. 14.—Hogs—Receipts, 8,500 head; cattle, 900; calves, 300; sheep, 500.

Hogs—Best heavies, $8.35@8.40; medium and mixed, $8.35@8.40; good to choice lights, $8.35@8.40; common to good lights, $8.35@8.40; roughs, $6.50@8.50; best pigs, $7.50@8.10; bulk of sales, $8.35@8.40.

Sheep—Good to choice sheep, $4.75@5.50; culls to medium sheep, $2.50@4.50.

PRODUCE AND POULTRY.

Chicago Market.

Chicago, Jan. 14.—Butter market unchanged.

Eggs—Market higher; receipts, 4,573 cases; at mark, cases included, 25@31½c; ordinary firsts, 29@30c; firsts, 32c.

Cheese—Market higher; Dairies, 17½@17¾c; Twins, 16¾@17c; Americas, 17½c; Long Horns, 17¾@18c.

WANTED.

MALE HELP.

WANTED—Position by young married man. Address "A," care Sentinel. 13-3t

WANTED—Barber; steady job to right man. G. W. Feighner, Roanoke, Ind. 14-3t

WANTED—Young man for general office work; state age, education and experience. Address box 3, care Sentinel. 14-3t

WANTED—Young men, 17 to 18 years and over, for night work; winding department. Dulo Mfg. Co., end of Wall street. 13-2t

WANTED—Local representative. No canvassing or soliciting required. Good income assured. Address National Co-Operative Realty Co., V. 980, Marden Building, Washington, D. C. 1-3-7-10-14-17-21-24-28-31

FEMALE HELP.

WANTED—A young lady cashier in shoe store. Cash, care Sentinel.

WANTED—An experienced cook at 207 W. Wayne street. 1-5-tf

WANTED—Girl for housework, two in family. Phone 7132 red.

WANTED—Young girl to assist with housework and care of children. Inquire at 1431 Wall street. 14-2t

Dressmaking; new term Jan. 5, 1914. Call or address A. M. Freemen, 428 West Wayne street. 12-16-1m

WANTED—A woman to take charge of scrubbing and cleaning department. Anthony hotel. Apply to housekeeper. 11-2t

WANTED—Lady solicitor for Golden Sun coffee; straight salary. Apply after 4:30 Anthony hotel. Mrs. D. W. Ross. 1-12-tf

WANTED—Position by a competent and thoroughly experienced lady cashier and bookkeeper; retail store preferred. Address J. M. W., 1306 West Main street. 12-13-tf

WANTED—Ladies wanting switches, puffs, curls, etc., made from combings, also furnish hair. Mrs. Florence Laboe, 1521 Wall street. Phone 6775 blue. 12-21-tf

WANTED—Girls, if you would like to add $10 to $30 a month to your present salary without interfering with your other work, call at room 2, Lyric theater bldg. 12-2-1m

THE S. T. TAYLOR SCHOOL OF DRESSCUTTING, DRESSMAKING, DESIGNING, LADIES' TAILORING, FRENCH MILLINERY, BEADING, EMBROIDERING, HAND PAINTING OF GARMENTS AND FURRIERS' ART—The S. T. Taylor System is exclusively owned by the S. T. Taylor Co., of New York city, publishers of "Le Bon Ton" and "Le Moniteur de La Mode United," and is taught only by qualified and authorized instructors, a list of which is published in our Fashion Magazine, "Le Bon Ton." The S. T. Taylor System consists of the Tailor Square. Only system not a chart—a system which applies actual measurements to straight lines; also makes its curves by actual measurements. It is not difficult to learn. Every lady interested in dressmaking, either for business or for home use, should learn. Our students are taught the value of thoroughness in high-class Dressmaking, Designing, Ladies' Tailoring and Millinery from FOUNDATION TO FINISH. Primary and advanced courses in all branches. Our graduates command the highest salaries because they have become proficient in the VERY BEST system in the world. Instructions are individual. New term opens Jan. 12 to 19. Day and night school. We court investigation. Call, phone or write for further information. S. T. Taylor School of Dressmaking and Millinery, Schmitz block, corner Calhoun and Washington streets. Phone 1551. 1-6-1m

EITHER SEX.

WANTED—Table boarders; those who appreciate good home cooking. Mrs. Drulot, 1222 McClellan street. 9-6t

MISCELLANEOUS.

WANTED—To rent house with barn preferable. Phone 2194. 1-3-tf

SELL ME a nice home; I have $300 to $500 cash. Address "Welcome," care Sentinel. 12-6t

WANTED—Table boarders; $3 per week; home cooking and baking. 126 Brackenridge. 14-6t

WANTED—Young man wants room and board in private family; good reference. Address box 25, Sentinel. 14-2t

WANTED—To buy gas ranges and hot plates. L. J. LIBBING & CO., 205 E. Main street. Phone 920. 8-15-tf

WANTED—A six-room home; will pay not to exceed $1,800. Phone 1360, 201 East Berry. 1-7-tf

WANTED—Board and room in private family by a single gentleman; best of references. Address box 16, care Sentinel office. 13-2t

WANTED—Dealers to see our line electric mills, urns, display counters, cases, desks, etc. G. E. Bursley & Company. 6-24-tf

WANTED—To trade $2,300 Fort Wayne property for 40 to 60 acres; will pay cash difference. Phone 1360. 201 E. Berry. 1-7-tf

WANTED—To trade 137 acres, well improved Paulding county land, near market, for Auburn or Fort Wayne property; price $12,000; mortgage, $5,500. East Berry. 12-31-tf

HIGHEST CASH PRICES PAID FOR HOUSEHOLD GOODS—Don't sell them until you see us. Phone 2331. 1213 Calhoun street. L. Tomkinson. 12-17-tf

WANTED—Position by young married man, experienced as stenographer, bookkeeper and salesman; must offer good future. Address P. O. box 238 or phone 1383. 1-6-tf

Potatoes—Receipts, 28 cars; market unchanged.

Poultry—Alive, unchanged.

New York Market.

New York, Jan. 14.—Butter market was firm; receipts, 4,500 tubs.

Eggs—Market easier; receipts, 7,600 cases; fresh gathered firsts, 34@35c; seconds, 32@33½c.

Poultry—Dressed poultry, strong; fresh killed western chickens, 15@24c; fowls, 15@18½c; turkeys, 18@25c.

THE DAY ON WALL STREET.

New York, Jan. 14.—Aside from a few of the less active stocks there were no fluctuations of consequence at the opening today. Trading was fairly active and the undertone was good. Texas company continued its rapid reaction from the high level reached on Monday, declining 1½ points. American Tobacco lost 1½ points. Louisville and Rock Island preferred rose one point.

Special movements among shares of secondary importance provided cover for profit-taking sales in the active list. After these offerings were absorbed prices moved upward again, but subsequently the list weakened. Traders played for a reaction, basing their operation entirely on bearish rumors, which apparently had no solid basis regarding the attitude of the Washington administration on anti-trust legislation. Bonds were firm.

The market closed strong. The shorts scrambled to cover when bullish operations were resumed on a large scale. Prices mounted one to two points above yesterday's closing.

NEW YORK STOCK LIST.

Last Sale.

New York, Jan. 14.

Amalg. Copper	73⅝	do. pfd.	62
Am Bt Sugar	27	Int. Harvester	105½
Am Cotton Oil	39⅝	Louis & Nash	139½
Am Sm & Ref.	66	Missouri Pacific	26
Am Sugar Ref.	106	M., Kas & Tex	21
Am Tel & Tel.	120	Lehigh Valley	153½
Anac. Min. Co.	34⅝	National Lead.	46
Atchison	96¾	N. Y. Central.	90⅜
At Coast Line	123⅛	Norf. & West.	102⅝
Balt & Ohio	91¼	Northern Pac.	111⅛
Brook. Rap Tr.	89⅝	Pennsylvania	111⅝
Can. Pacific	209	Peoples Gas	124¼
Chesap & Ohio	62	Pull. Pal. Car.	153
C. & N. W.	131	Reading	170⅝
C., M. & St. P.	102	Rock Island Co	15
Colo. F. & Iron	32½	do. pfd.	23½
Colo. & South.	36⅝	Southern Pac.	93
Del & Hudson	158	Southern Ry	25¼
Den & Rio Gde	17½	Union Pacific	158⅝
Erie	29⅝	U. S. Steel	61⅛
Gen. Electric	144⅞	do. pfd.	109
Gt. Nor. pfd.	127½	Wabash	3
Gt. N. Ore Cts	37	Western Union	59½
Illinois Central	110⅛	New Haven	77½
Interboro-Met.	15⅝		

Try Sentinel Want Ads.

FOR SALE.

REAL ESTATE.

FOR SALE—Special price for 30 days on double house, 913 Madison. Address Owner, care Sentinel. 9-10t

FOR SALE—Dandy 6-room house, water, lights, Smith street, for $2,200. Address box 15, care Sentinel. 14-2t

FOR SALE—Several modern homes, very cheap if taken at once. J. L. Kelley Real Estate and Insurance, 511-12 Shoaff Bldg Phone 3636. 12-3-1m

FOR SALE—Good 7-room house, Cottage avenue; price $2,100.
W. E. DOUD,
2nd Floor Shoaff Bldg. 6-6-tf

FOR SALE—Double house on west side; good renting property; never empty; will pay 9 to 10 per cent. on investment. Price, $4,000. Address Double, care of Sentinel. 10-18-tf

FOR SALE—7-room house, Columbia avenue; lights and water, $2,350; payment plan.
W. E. DOUD,
2nd Floor Shoaff Bldg. 6-6-tf

FOR SALE—Five-room house, lights, water, oak finish; large lot, Holton avenue; $2,400. Address box 17, care Sentinel. 14-2t

FOR SALE—Desirable lots in Grier Place, just south of Pontiac street, between Smith and Oliver streets; payment plan.
W. E. DOUD,
2nd Floor Shoaff Bldg. 6-6-tf

FOR SALE—7-room house, lights and water, close to Wayne Knitting mills; paved street; $2,700, payment plan.
W. E. DOUD,
2nd Floor Shoaff Bldg. 6-6-tf

FOR SALE—6-room house Webster St.; lights, bath and water; oak finish; $4,100, payment plan.
W. E. DOUD,
2nd Floor Shoaff Bldg. 6-6-tf

FOR SALE—Good 6-room house, Bloomingdale; lights and water, $2,300; payment plan.
W. E. DOUD,
2nd Floor Shoaff Bldg. 6-6-tf

FOR SALE—We represent City and Suburban Building Co., and are prepared to show you high-class residences, desirably located, and will sell for cash or on the payment plan.
W. E. DOUD,
2nd Floor Shoaff Bldg. 6-6-tf

FOR SALE—79½ acres, 6-room house, barn 40x50, granary, summer kitchen, wood house, chicken house, all under new roof, direct from owner; one-quarter mile from grocery store, two miles from good market. Address 1044 Forest avenue, Fort Wayne, Ind. Phone 1-09. 14-4t

FOR SALE—Strictly modern 7-room house, built one year; everything as good as could be made, paved street, all improvements paid for; $3,260. Also modern 6-room cottage, same street, $2,300; some cash, rest on time for this one. Address 2423 John street (owner). No commission. 12-29-tf

AUTOMOBILES.

FOR SALE—An electric auto complete, with charging outfit and switchboard. The Wildwood Builders Co. 12-29-tf

HORSES AND VEHICLES.

FOR SALE—Eight-year-old bay mare; weighs about 1,100. Inquire at City Carriage works, corner Barr and Main streets. 12-3t

ACRE.

ACRE LOT, black sandy loam, two miles from court house, at a sacrifice. Address Acre, care Sentinel. 12-6t

STOVES AND RANGES.

FOR SALE—Garland cook stove. 823 Home avenue.

FOR SALE—Coal range; good as new; one-fourth cost. 1315 Wells street. 14-3t

MISCELLANEOUS.

FOR SALE—A fine old high-grade violin, cheap. 417 W. Superior street. 13-3t

FOR SALE—One Remington No. 7 typewriter. Peoples Loan Co., 718 Calhoun street, room 5, second floor. Phone 1773. 1-13-tf

FOR SALE—At the Niswonger drug store, 609 Barr street, for 30 days, dollar bottles of Dome Dandro for 60 cents. 50c bottles for 25 cents. This is the greatest hair grower and tonic on the market. Don't miss this opportunity. 11-7-1m

AUCTIONEER.

PERSONAL property of L. P. Stapleford; 200 gal. California wine, 12 years old; 1 Stineway grand piano, cost $1,200; about 500 books; 4 pair counter scales; book cases; 1 roll top desk; glass china closet; 1 steel range; furniture of all kinds; 10 fine pictures; 1 four-passenger automobile, in good order, corner of Lafayette and Columbia, Saturday, Jan. 17, 10 a. m.
H. T. STAPLEFORD, Auctioneer.
JOHN W. WHITE, Administrator. 14-3t

FACTORY.

MILLER Furniture and Showcase works will build you your furniture and showcases or anything in the cabinet line and do it right to your order. Call phone 7421 red or drop postal to 2509 Fox avenue. Will call. 1-14-tf

REAL ESTATE.

New Houses
New Bungalows
City & Suburban Bldg Co.
FOR SALE BY
W. E. DOUD
2nd. Floor Shoaff Bldg.

We have just completed a number of new residences, all of them are hard wood finished and fully modern. A small cash deposit and monthly payments like rent will put you in your own home.

B. F. Rousseau

Extra fine improved and unimproved suburban tracts from one acres up to thirty, all located on the interurban convenient to Fort Wayne, some to exchange for city property.

40 acres choice, at $4,500, might take in city property.

Here's a corking investment, 17 large city lots, all in one block, beautifully located, at $4,250; actually worth $6,000.

Room 526 Shoaff Building.
Office phone 3083. Residence 7286

Homer L. Van Meter

Over Old National Bank.

Three-story brick building, first block off Calhoun on Columbia, with trackage, for rent or will sell at a bargain.

The best piece of central business property that is now being offered.

Fine investment, brick flat, West Berry street; owner non-resident, wants an offer.

Phone 327.

$300.00 CASH

Buys new 6-room home, southwest, near car line. Hardwood floors, motor plumbing, etc., $3,500. $300.00 cash, balance monthly buys dandy 6-room home, southeast, $2,100.

STULTS & CO.,
1221 Calhoun St. Phone 535.

THE WEATHER.

LOCAL OFFICE UNITED STATES WEATHER BUREAU.

Fort Wayne, Ind., Jan. 14, 1914.

Local data for the 24 hours ending at 2 p. m. today.

Temperature at the End of Each Hour.

2:00 P.M.	21	2:00 A.M.	17
3:00 P.M.	22	3:00 A.M.	17
4:00 P.M.	23	4:00 A.M.	18
5:00 P.M.	21	5:00 A.M.	18
6:00 P.M.	19	6:00 A.M.	18
7:00 P.M.	19	7:00 A.M.	19
8:00 P.M.	18	8:00 A.M.	20
9:00 P.M.	18	9:00 A.M.	23
10:00 P.M.	17	10:00 A.M.	26
11:00 P.M.	17	11:00 A.M.	29
12:00 Midnight	17	12:00 Noon	34
1:00 A.M.	17	1:00 P.M.	34
		2:00 P.M.	38

Highest temperature yesterday, 23.
Lowest temperature this morning, 17.
Highest since the first of the month, 44 on the 8th.
Lowest since the first of the month, 8 on the 12th.
Precipitation for the 24 hours ending at noon today, none.
Precipitation since the first of the month, .60 inches.
Maumee river stage at 7 a. m. today, 2.5 feet.
Relative Humidity—
7 p. m. yesterday, 57 per cent.
7 a. m. today, 83 per cent.
Barometer, Reduced to Sea Level—
7 p. m. yesterday, 30.44 inches.
7 a. m. today, 30.33 inches.
Highest wind velocity, 20 miles per hour from the south at 11:30 a. m.
Sun sets today 4:36 p. m. Rises tomorrow 7:04 a. m.
W. S. PALMER,
Local Forecaster.

OFFICIAL FORECASTS.

For Fort Wayne and vicinity: Fair tonight and Thursday; warmer tonight, with lowest temperature about 25 degrees.

For Indiana: Partly cloudy and warmer tonight; Thursday generally fair.

For Ohio: Fair, warmer tonight; Thursday unsettled and warmer, with probably snow extreme north portion.

For Lower Michigan: Unsettled tonight and Thursday, with probably occasional local snows; warmer tonight; warmer Thursday in southeast portion.

SUMMARY OF WEATHER CONDITIONS

The crest of the cold wave has spread eastward to New York and New England, where temperatures from 6 to 30 degrees below zero are general this morning. Over much of that country temperatures did not get above zero at any time yesterday, the highest temperature at Albany yesterday being 8 below. From the Alleghenies to the Rockies temperatures are moderating rapidly and over the upper Mississippi and the Missouri valleys moderately warm weather is general this morning. Fair weather has been general over practically all sections of the country during the last twenty-four hours except over the middle and north Pacific coast districts where rains have continued.

In this section fair weather will continue tonight and Thursday. It will be somewhat warmer tonight, with lowest temperature about 25 degrees.

W. S. PALMER, Local Forecaster.

SENT OUT APPLICATIONS.

Bank Directors Vote to Become Members of Federal Reserve.

Applications for membership in the federal reserve bank were sent to Washington, D. C., this morning by the Old and the Hamilton National banks of this city. Directors and stockholders of the two institutions, in session Tuesday, voted on the applications. Stockholders of the First National bank unanimously voted to approve the passage of the resolutions required by the new system and at its February meeting the directors will vote to become a member of the federal bank. Directors of the German American National bank voted on the application a week ago yesterday and forwarded its membership form and resolution blank to Washington last week.

Under the ruling of the organization committee and included in the currency bill are no provisions making it necessary for the stockholders to be given a vote on the application, but each of the four national banks in this city invited their stockholders to signify their desires in the matter, by ratifying any action taken by the directors.

S. L. Simon left today for Boston to purchase new spring styles for the Simon shoe shop in the Shoaff building.

The Court of Honor will give the fifth of its series of progressive pedro parties this evening at the hall above the Star theater.

REAL ESTATE.

For Sale Real Estate

Strictly modern 8-room house, LaSalle street; $3,400.

Strictly modern 7-room house, large barn, south side; $2,500.

5-room cottage S. Hanna street; lot 48x140; $1,900.

Nice 6-room cottage on paved street; lot 46x175; $2,200.

Farm of 80 acres with fair buildings, Eel River township; $6,000.

Beautiful suburban home of 5 acres with fine buildings, near city car line.

Good 7-room modern house, near Hanna street, $2,700; payment plan.

K. VORNDRAN

GENERAL FIRE INSURANCE.
Rooms 3-4 (2nd Floor) Pixley-Long Blk.
Open Saturday Evenings.
Office, 450—PHONES—Residence, 6070.

Klomp & Bieber

Invest in some of our one and five-acre blocks, close in.

Good farms at reasonable prices.

Modern homes sold on payments. We keep a rent list.

We trade, buy and sell. Call and see.
Phone 2974. Room 19, Swinney Block.

THINK OF IT

A NEW MODERN HOME on paved street, east. Price very low; $2,800. EASY TERMS.

A Cozy Cottage, West End; bath, etc.; large lot, a snap; $1,900. SMALL PAYMENTS.

FEDDECORD, CARLSON & SMITLEY.
920 Shoaff Bldg. Tel 367.

For the right investment see Fitch & Sons at Farm, City Property & Insurance Headquarters. Note their want and for sale ads in today's issue. Phone 1360 and 1361.

SEWING MACHINES.

H. C. HITZEMANN SEWING MACHINE COMPANY.
No. 5 Arcade. Phones 2480-5830.
Dealers in Domestic, New Home and White Sewing Machines, Needles, Oils, Parts and Supplies for any Sewing Machine.
Bicycles and Sundries.
REPAIRING A SPECIALTY.

PLUMBING.

Telephone "MARTIN'S PLUMBING SHOP" for a Plumber. Twenty-five years at the business. Phone 6379. Hanna and Buchanan streets.

STORAGE.

STORAGE—Pettit's Storage Warehouse; fireproof. Household goods stored. Strong, clean, safe. 414 East Columbia street. Phone 1103. 6-22-tf

Ft. Wayne & Northern Indiana Traction Co.

"Wabash Valley Lines."

Effective November, 2nd, 1913.

West-Bound Trains Leave	
5:50 A.M	2:00 P.M
7:10 A.M*	4:00 P.M
8:00 A.M	5:30 P.M*
9:10 A.M*	6:00 P.M
10:00 A.M	7:30 P.M
11:30 A.M	9:00 P.M
1:10 P.M*	11:20 P.M

South-Bound Trains Leave	
6:00 A.M*	3:00 P.M
7:00 A.M	4:00 P.M*
8:00 A.M*	5:00 P.M
9:00 A.M	6:00 P.M*
10:00 A.M*	7:00 P.M
11:00 A.M	8:00 P.M*
1:00 P.M	10:00 P.M*
2:00 P.M*	11:00 P.M

Trains leaving here at 7:10 A. M., 9:10 A. M., 1:10 P. M. and 5:30 P. M. make connections at Peru for Indianapolis.

*Limited trains.

Phone 219. J. F. BEBER, Agent.

GOOD NEWS FIRST.

"It's great tidings I have for you, Delia. Te new boss have raised all the men's wages."

"Glory be, Michael."

"Not so fast, Delia—the new boss have fired all the men."

Summit City lodge No. 2, Degree of Honor, will give a pedro party Thursday night at the home of Mrs. Bundy, on South Calhoun street.

SENTINEL WANT ADS ALWAYS GET RESULTS

Real Oriental Rug Sale

المحل الوحيد للسجاد العجمي
والبضاعة الشرقية / قزماداود

We are offering 25 to 50 per cent. reduction on all Oriental Rugs for the next 10 days. Come and look them over and let me prove it.

ORIENTAL STORE

122 E. Wayne St.

Cusma T. David

Toy House Coupon

Children's Dept. The Wildwood Builders Co,

Please send me one of your Toy Cardboard houses. Enclosed find 2c stamp for mailing, etc.

Name .....

S Address .....

GARRETT NEWS.

Garrett, Ind., Jan. 13. The Bible class of the M. E. church met Tuesday evening.

The Pansy club of the Baptist church met with Mrs. Frank Lear this afternoon.

Miss Jennie Sluitt is spending the day with Auburn friends.

Monte L. Green, president of the Garrett Saving, Loan & Trust company, spent Tuesday in Fort Wayne.

Basil Twitchel returned to his home in Kendallville today after an over Sunday visit with Garrett friends.

Mrs. John Walton has been quite ill for several days.

The Garrett Saving, Loan & Trust company held their annual meeting Monday evening. The old officers were re-elected.

The Garrett city council held a meeting last night in the city hall and the new officers filled their respective chairs for the first time.

William Watson is reported very ill at his home on Lee street.

Mrs. Harold, mother of Mrs. Tinkham, remains in about the same condition. She has been an invalid since her husband died about two years ago.

The ladies of the Baptist church will serve supper in the basement of the church Saturday evening. They extend a cordial invitation to the public to attend.

S. P. Marks, of Chicago, is spending a few days with Garrett friends.

Mrs. Arthur Wells is visiting relatives at Bremen.

A. Haver, of Hicksville, is visiting his father, who is ill ata the home of his daughter, Mrs. George Helmick. Mrs. Sigg, of Sherwood, a daughter of Mr. Haver, is visiting her father also.

The Junior League of the Methodist Episcopal church will give a "Hard Time Social" Friday evening at the home of the Misses Florence and Hazel Reneman.

The members of the Christian church are preparing to give a little play entitled "Dr. Cure-All."

The Church of Christ of this city is contemplating securing Rev. Fred Thomas for their pastor. Elder Thomas was formerly pastor of the church at Auburn and has held pastorates in several towns in this county. He is an earnest and devoted worker and his sincerity invariably impresses those with whom he comes in contact.

A grate fire caused a small blaze in a room on the fifth floor of the Pixley-Long block at midnight last night. The fire department was called, but tenants of the building had succeeded in extinguishing the blaze.

White Fruit House Bulletin

New Quarters 213-215-217 East Berry Street

Special Clearance Sale on Staple Canned Goods.

Best Country Roll Butter, 28c Per Lb.

Strictly Fresh Eggs, 36c Per Dozen.

California Green Gage and Yellow Egg Plums, in watered syrup, 10c per can.

Baltimore Pie Peaches, 10c per can.

Michigan Unpeeled Peaches, 10c per can.

California Table Peaches, Apricots, Green Gage and Yellow Egg Plums, in heavy syrup, 15c per can.

Virginia Canned Sweet Potatoes, 10c per can.

Old Mammy's Pork and Beans, 9c per can.

Country Gentleman Corn, 9c per can.

Early June or Marrowfat Peas, 9c per can.

Wax Beans, 9c per can.

Joan-of-Arc Kidney Beans, 9c per can.

3-lb. Can Indiana Tomatoes, 9c per can.

Baltimore Spinach, 9c per can.

Cut Red Beets, 10c per can.

White Crest Rhubarb, 10c per can.

Silver Fleece Sauer Kraut, 9c per can.

Alaska Pink Salmon, 9c per can.

Home Phones: 442-1795. Bell Phone 750.

WE GIVE S. & H. TRADING STAMPS.

MAYOR'S MESSAGE TO THE COUNCIL

Head of City Government Discusses Municipal Problems.

BAYER'S COMMITTEES

It took the city council, in the first regular meeting of that body, just thirty minutes last night to listen to the reading of Mayor William J. Hosey's inaugural message, to hear President William A. Bayer announce his committee assignments, to refer the report of the waterworks department, approve the extension of a coal contract and send some claims for damage to the proper committee.

Interest chiefly centered in the mayor's message, which was marked by a considerate brevity. The mayor did not discuss the paving matter from his viewpoint that the previous administration violated the law in letting contracts last year for paving this year, and he advised the council that the report of the citizens' committee on flood prevention would be submitted to the body in due time with its own recommendations.

The Mayor's Message.

Mayor Hosey's message to the council was as follows:

FORT WAYNE, Ind., Jan. 5, 1914.

To the Honorable Common Council:

In this, my first communication to your honorable body, I find it impossible to submit at this time any statement as to the city's general financial condition or to review in detail the work performed by the various departments during the year just closed. This information will be submitted later as soon as the reports can be compiled. I therefore consider it more important to discuss with you the present needs of the city and the policies to be followed by us for the ensuing year, in order that our pledges may be redeemed, and the expectations of the people realized.

To you, gentlemen of the common council, is assigned by law the duty of exercising general supervision of the city's finances, to legislate by ordinance and resolution for the city's general welfare, to receive and give careful consideration to the communications and reports from the various boards, as to the manner in which the moneys appropriated by you have been expended by them, to the end that efficiency and economy may be the rule in conducting the city's affairs.

To the various boards is assigned by law the duty of managing the city's institutions in the best possible manner and in expending the funds appropriated by you for the purposes intended, and so the taxpayer will receive the best possible return for his money.

Must Be Co-operation.

I have thus briefly outlined the duties of both the council and the executive boards for the purpose of advising each that they each have important duties to perform and responsibilities to meet if the affairs of the city are to be efficiently and economically administered, and that this much desired result is possible only when there is sincere and earnest co-operation between all branches of the city government.

Cost of Running City Government—The cost of conducting the government of the city, year by year, is always a matter of concern and interest to the taxpayer, and in this connection I desire to submit some comparative figures showing how the cost of city government in the city of Fort Wayne had largely increased during recent years. This increase is not due to any large outlays for public improvements such as track elevation work, extensive street improvements, substantial additions to our water, or light and power plants, or construction or acquisition of public properties of any kind, but in the main is chiefly due to increased cost of conducting the routine affairs of the city, such as maintenance of police and fire departments, collection and disposal of garbage, street cleaning, street or public lighting, maintenance and control of parks, and increase in the number and pay of city employes.

In calling attention to these figures, I do not wish to be understood as adversely criticizing what has been done along this line by former administrations, but simply for the purpose of advising the public as to the facts, and let them draw their own conclusion.

Quotes Some Figures.

In 1909 the then city administration in making up its estimates for the following year appropriated the sum of $291,000.00 for defraying the cost of all departments of the city government for the year 1910. This estimate was considered ample in view of the fact that it exceeded the general appropriation of the year previous by $20,000.00. However, we found that in making up the estimate for 1911, the retiring administration found it necessary to appropriate $394,000.00 for running the city during 1911, the present year. This, however, is exclusive of park board expense, for which provision is made by a special tax levy of 9 cents, yielding $32,000.00 per year. This amount should be added to the regular general appropriation of $394,000.00, making the total estimated cost of running the city government for the year 1911 $426,000.00, as determined by the retiring administration, as against $291,000.00 for the year 1910, an increase of $134,000.00 in four years, or more than 46 per cent., or nearly 12 per cent. per year.

The significance of this large and rapid increase in the cost of running the city is made clear when compared to the annual increase of the taxable valuation of all the property of the city, upon which our city revenues are based. A reference to the assessed valuation of all property in the city for the year 1910-1911 inclusive, shows an increase of less than 19 per cent., or an average annual increase of less than five (5) per cent. to meet annual increased expenses of nearly 12 per cent. in fixed charges of running the city government. How long this ratio of expending expense in city government can continue without protest from the taxpayers, remains to be seen.

Grade Separation Problems.

The present administration will be expected to successfully prosecute various public undertakings of great importance to the people of the city, among which are track elevation on the east side, the extension and development of the city's electric light and power work to meet the demands of the public for service, an increase in our water supply, some practical measures for flood protection, more satisfactory collection and disposal of garbage, etc.

Considerable progress has been made in eliminating dangerous grade crossings in our city since the law of 1907 was enacted empowering the city to prosecute this line of improvement. So far, however, this work has been confined to streets west of Calhoun street. When the law was enacted it was not intended that the work of elevating tracks should be confined to Calhoun street, or streets west of Calhoun street, but should be applicable to all streets east and west, and wherever dangerous grade crossings exist. I am informed that the outgoing administration has made no final settlement with the railroad companies for any of the work so far completed, owing to some dispute as to division of costs. Notwithstanding this situation, we intend to take up without delay the work of abolishing the grade crossings at Lafayette, Hanna and Winter streets and Walton avenue, and in doing so we look for any expect not only friendly, but prompt co-operation from the railroad companies as well.

Question of Street Pavements.

More than $1,000,000.00 worth of street pavements have been purchased in the last four years. There is no question but what the property owners want streets improved, but the real question is whether the existing policy of only buying street pavements of asphalt and brick construction is to be indefinitely continued when it is understood that less than half of the total mileage of streets within the present city limits are provided with brick or asphalt pavements, and that millions more will have to be expended if the present policy of only improving streets with those materials is continued; because property owners refuse or neglect to ask for street improvements that cost from $7.00 to $8.00 per lineal foot, is no reason in the world why the unimproved streets should be permitted to remain in the condition they are. They should at least be kept in as good condition as country roads. Other less expensive materials than brick and asphalt are being used in cities and towns for building roads, with success. I suggest earnest consideration of this matter by both the council and board of public works.

The Municipal Utilities.

No undertaking of the city has received more general indorsement by the people than the construction of the municipal electric light and power works in 1908. The development of this plant has not kept pace with the demands upon it by the people for service. Hundreds of applicants have been compelled to wait indefinitely for service, and many have never been served at all. This condition will not be permitted to continue. Steps will be taken without delay to extend the service lines, connect up consumers and add to the equipment at the power station, so that applicants may be promptly served. The failure to continue the annual special tax levy for the enlargement of the plant on the plea that the plant was self-sustaining, is to be regretted.

The waterworks system is the most valuable asset possessed by the city. The universal metering of all services pursuant to an ordinance passed in 1909, requiring this to be done within four years, has resulted in greatly conserving the city's water supply, and eliminating needless waste. Steps will have to be taken to increase the present water supply, however, as the number of consumers are increasing each year.

Tis is a valuable acquistion, and if properly used can save the taxpayers considerable sums of money each year in the upkeep of our asphalt pavements. During the past year the plant was in operation but a part of the time. For some reason or other it was shut down early in the fall, although considerable repair work on asphalt streets was left unfinished, some of which was done later by the Grace Construction company at a cost of $1.35 per yard. This plant will be used in the most efficient manner during the ensuing year.

Protection from Floods.

The problem of successfully protecting those sections of the city affected by the flood of last spring from a recurrence of that disaster is one that is entitled to your serious consideration. The citizens' committee appointed last June at a public meeting held in the council chamber to devise some plan of protection have agreed upon a report which will be submitted to you at an early date. I will defer discussing the plans of relief contained in Mr Grosvenor's report, which has been approved by the committee, until you are made acquainted with the same.

During the past year many dire predictions and obligations were made in the columns of the press, and also at public meetings, that in the event of my election to the office of mayor, the city would suffer a great moral slump, that vice, immorality and lawlessness would hold sway in Fort Wayne to the detriment of the city. The majority of the intelligent voters of the city, however, refused to take those predictions seriously, and it is my fixed purpose to prove by the administration of police affairs during the next four years that the majority of the voters were right.

In conclusion I wish to extend to your honorable body my best wishes for the successful performance of your duties, and hope to receive from your hands cordial support in the performance of mine, so that when our terms of office expire we may retire with the satisfaction of having rendered faithful service and performed our whole duty.

Respectfully,

W. J. HOSEY, Mayor.

Committee of the Council.

President Bayer's committee assignments were as here given, and in the important chairmanships were as had been predicted a week ago:

Finance—C. E. Welch, C. F. Rogge, J. Hartman, A. H. Keller, J. B. Mills.

Rules, Regulations and Ordinances—J. Hartman, A. J. Schlebecker, R. John.

Judiciary—R. John, P. P. Kinder, P. A. Ofenloch.

Printing—J. B. Mills, C. O. Lepper, E. B. Smith.

Education—E. B. Smith, C. O. Lepper, R. John.

Elections—P. A. Deitchel, T. J. Schlabecker, J. B. Mills.

Contracts and Franchises—G. F. Rogge, P. P. Kinder, E. B. Smith, P. A. Schlebecker, J. B. Mills.

Fees and Salaries—A. J. Schlebecker, P. A. Ofenloch, R. John.

Electric Light—J. Agne, C. E. Welch, J. B. Mills.

Streets and Alleys—H. J. Korte, P. A. fenloch, R. John.

Waterworks—P. P. Kinder, A. H. Kel-Ofenloch, J. B. Mills.

Parks and Public Buildings—A. H. Keller, J. Hartman, J. B. Mills.

Health—C. O. Lepper, H. J. Korte, R. John.

Track Elevation—P. A. Ofenloch, C. E. Welch, G. F. Rogge, A. H. Keller, J. B. Mills.

Claims—E. B. Smith, J. Agne, P. A. Deitchel.

President Bayer had devoted much consideration to his committees and it is believed he has formed them in respect of their personnel in such wise as insures harmonious and effective work in the council.

The council last night adopted a resolution approving the extension of a contract entered into by the board of works with the Martin-Howe Coal company for fuel for the municipal lighting and power plant.

The annual report of the waterworks department was referred without reading to the waterworks committee for audit and claims for damages by Eugene C. Potter, asking $103, and by Fred and Mary Cook, personal injuries being alleged in each case as the result of the city's carelessness, were referred to the committee on claims and the city attorney.

PERHAPS FATALLY SHOT.

Member of Gang of Tramps May Die of Wound at Decatur.

Decatur, Ind., Jan. 14.—M. A. Watson, of Illinois, one of ten or twelve tramps gathered near the Erie water tank, was perhaps fatally shot through the neck by an unknown man at six o'clock last evening. The bullet passed in at the front of the neck and out at the back, a few inches below the collar. The assailant is said to have walked past the man and fired as he passed. A dozen or more hoboes were marshaled by the officers past the injured man and he absolutely failed to identify his assailant, declaring that none of those he was with, was the man. The injured man is about forty years old.

I have high-class investments in local Bonds and local Stocks. C. F. Pfeiffer, Shoaff Bldg.

Rurode's

ESTABLISHED 1860.

More Attractive Every Day

Does Our Sale Grow

Every day brings new features and greater opportunities for advantageous buying

Here's a Housekeeper's Chance
A Fruit of the Loom Sale

Every housekeeper knows the excellence of "Fruit of the Loom" Sheetings. They are unexcelled for service and satisfaction.

We offer at special prices a complete line of Sheets, Pillow Cases and bolster Covers in this well known brand.

Fruit of the Loom Sheets

63 by 90 single bed size	72c each
72 by 90¾ bed size	78c each
81 by 90 full bed size	83c each
81 by 99 extra long	92c each
90 by 99 wide and long	$1.00 each
90 by 108 wide and long	$1.10 each
45 by 73 crib sheets	42c each
63 by 90 scalloped edge	92c each
63 by 90 hemstitched	85c each
81 by 90 scalloped edge	$1.10 each
81 by 99 scalloped edge	$1.20 each

Fruit of the Loom Pillow Cases

42 by 36 plain hem	17c each
45 by 36 plain hem	19c each
50 by 36 plain hem	22c each
42 by 36 scalloped edge	25c each
45 by 36 scalloped edge	27c each
50 by 36 scalloped edge	30c each

Bolster Covers

42 by 72	38c each
45 by 72	40c each

All Sheets and Pillow Cases made just as they should be.

WEIGHT OF BRAIN THEORY EXPLODED

Experts Hold Weight is Not a Factor in Its Potency.

SOME OTHER TESTS

Philadelphia, Jan. 14.—Dr. L. Tinden Mellus, experimenter of the Johns Hopkins Medical school, in an address before the American Physiological society said that the weight of the brain had nothing to do with its potency and that the belief that intricaate convolutions had anything to do with intellectual prowess was nothing less than superstition. All previous theory regarding mental equipment and the causes of it must be abandoned if what Dr. Mellus says is true. Even the findings of Dr. Spitzka are nullified.

Dr. Mellus exhibited two charts. One was a sort of brain map of a one-time member of the Physiological society; the other was a similar involved diagram of the brain of an illiterate Austrian peasant. It was far richer in convolutions and even greater in weight than the brain of the scientist.

"The theory that the weight of a brain had anything to do with its efficiency," Dr. Mellus said, "was, of course, exploded long ago. The later theory generally accepted that intricate convolutions were a sign of brain power or efficiency seems based rather on the desire for anatomic explanation than on any procurable facts.

"I have investigated countless brains of all classes of individuals and I have yet to meet with anything that would bear out this theory."

Hunger Test Demonstrated.

An apparatus by which blood may be removed, cleansed of impurities and returned to the system, and a contrivance by which it can be determined whether one is suffering from hunger or merely has an appetite were among the inventions demonstrated.

A dog was utilized to illustrate the blood purifying apparatus, which was the result of the work of Drs. J. J. Abel, L. G. Rowntree and B. B. Turner, of Johns Hopkins university. Dr. A. J. Carlson, of the University of Chicago, demonstrated on himself the efficiency of the hunger-testing machine, which was his own invention.

Dr. Carlson defined hunger as a sensation which arises in the stomach while appetite, he explained, was a nervous phenomena of the brain. Swallowing a small cigar-shaped rubber balloon which had been fitted with long rubber tubes, he inflated the balloon in his stomach through the tubes, and then attached the latter to sensitized paper. Hunger, he declared, caused the muscles of the stomach to grip the balloon and drive out the air, which registered the amount of hunger on the sensitized paper.

White rats and mice were used in an experiment designed to illustrate the diffusion of the blood supply. Dyes injected into their blood vessels circulated in a short time until the little animals changed the color of their flesh without much apparent discomfort. One rat was green to the end of his tail, while even the film of his eyes was the color of an emerald. The other was similarly transformed by the use of red dye.

May Remove Poisons.

The operation drew much commendation from those who witnessed it. Dr. W. Salant, head of the federal public health service at Washington, said that the apparatus was the newest discovery for cleansing the blood, and might be perfected even to the point where it would remove poisons taken by accident.

"It is the most interesting thing in the convention," he said. "I can see wonderful possibilities in it."

Court of Honor lodge will give the fifth of a series of pedro parties this evening at its hall above the Star theater.

Sentinel Want Ads. Pay.

Heiny's Grocery

1418 Calhoun Street — Home Phones 482 and 461.—Bell Phone 603:
1241 Wells Street — Home Phones 1410 and 1411

Sweet Florida Oranges on sale, 15c dozen.
Heavy, Juicy Grape Fruit, 5c, 6 for 25c.
Granulated Sugar in 25 pound sack, $1.10.
Aristos Flour, small sack, 75c, large, $1.45.
Pillsbury's Best Flour, 70c and $1.35 sack.
Good Rio Coffee, 17c lb., 3 pounds for 50c.
New Japan Tea Siftings, pound package, 12 1-2c.

Country Dried Apples, 10c lb.
Seeded Raisins, 10c lb.
Seedless Raisins, 10c lb.
Cleaned Currants, 10c lb.
Nice New Prunes, 10c lb.
Dried Peaches, 3 lbs for 25c.
Golden Apricots, 20c lb.
Boiled Cider, 25c quart jar.
Baking Molasses, 10c can.
Marco Pancake and Buckwheat Flour at 10c package.
Pettyjohn's Breakfast Food, Ralston's, Uncle Sam's and Post Tavern Special Foods, 15c package.
Ralston's Whole Wheat Flour, 6 lb sack, 30c.
Batavia New York State old fashion Buckwheat, 5 lb sack 25c.
Fresh ground yellow Corn Meal, 10 lb sack 20c.
Navy Beans, 5 lb sack 25c.
Sweet and tender Early June Peas, cans, 25c; 1 dozen, 95c and 1 can free.
Red Kidney Beans, 3 cans 25c; 1 dozen cans, 95c and 1 can free.
Red Alaska Salmon, 15c can.
Nice Asparagus, 15c can.
Dandy French Peas, 15c can.
Yankee Baby Corn, 2 cans 25c.
Yankee Baby Tomatoes, 2 cans 25c.
Monarch Sweet Peas, 15c can.
Sugar Corn, 3 cans 25c.
Batavia brand Milk, 5c cans, 55c doz.
Batavia Milk, 10c can, $1.10 doz.
Table Peaches and Apricots, 15c can.
Evaporated Sweet Corn, 15c package.
Sweet Heart Soap, 6 for 25c.
Big Ben Soap, 6 bars 25c.
Grandma's Washing Powder in 4 lb box, 15c.

Central Grocery

119 W. WAYNE ST. HOME PHONES, 1800-1801. BELL, 462.

Our own Roast Coffee, 17c pound, 3 pounds for 50c.
Buckeye Milk, guaranteed, 3-10c or 6-5c cans 25c.
McKenzie's Buckwheat or Pancake Flour, 3 Sacks 25c.
Strictly Fresh Eggs, 36c Doz.—Only one price.
Standard Corn, Hominy, Pumpkin, Baked Beans, 3 Cans 25c.
Large Bottles Pure Tomato Catsup, 10c, or 3 for 25c.

Strictly Pure Lard, 14c lb.
Choice Country Butter, 32c lb.
Fancy New York Cream Cheese, 22c lb.
Wisconsin Swiss, the best, 24c lb.
Strictly Pure Peanut Butter, 14c lb.
White Clover Honey, 20c lb.
Ivory, Fairy, Grand-Pa's Tar, Fels and P. & G. Naphtha, Galvanic, Sunny Monday, Easy Task, American Family, Kirks Flake White and Rub-No-More, 20-Mule Team, Borax Soap, 6 for 25c.
Large, Juicy, Sweet Oranges, 15c doz.
Golden Anchor Flour, 55c and $1.10 sk.
Spring Wheat Flour, best, 65c and $1.30 sk.
Large Fat Mackerel, 10c; 3 for 25c.
10c pkg. Spaghetti, Maccaroni, 3 for 25c.
Crisp Crackers, 7c; Ginger Snaps, 6c lb.
Best Japan Rice, 5c lb.
H. P. Navy Beans, 5c lb.
Best Alaska Pink Salmon, 10c can.
Central Baking Powder, 10c can, 1 lb.
Best quality Assorted Teas, 50c lb.

We deliver to all parts of the city. Best attention to phone orders.

I. FREIBURGER CO